



GLAMORGAN/SPRING BAY COUNCIL
NOTICE OF PROPOSED DEVELOPMENT

Notice is hereby given that an application has been made for planning approval for the following development:

SITE: **21 Tasman Highway, Triabunna**
CT 165614/2

PROPOSAL: **Blade Sign**

Any person may make representation on the application(s) by letter (PO Box 6, Triabunna) or electronic mail (planning@freycinet.tas.gov.au) addressed to the Chief Executive Officer. Representations must be received before midnight on 18 December 2025.

APPLICANT: **Jo Rico Albert Smith Signs**

DATE: **27/08/2025**

APPLICATION NO: **DA 2025 / 00151**

Application for Planning Approval

Advice:

Use this form for all no permit required, permitted and discretionary planning applications including visitor accommodation, subdivision as well as for planning scheme amendment & minor amendments to permits.

Completing this form in full will help ensure that all necessary information is provided and avoid any delay. The planning scheme in clause 6.0 provides details of other information that may be required. A checklist of application documents is provided on page 4 of this form.

Often, it is beneficial to provide a separate written submission explaining in general terms what is proposed and why and to justify the proposal against any applicable performance criteria.

If you have any queries with the form or what information is required, please contact the office.

Details of Applicant and Owner			
Applicant:	Albert Smith Signs		
Contact person: (if different from applicant)	Jo Rico		
Address:	59 Taylor St		
Suburb:	Bulimba	Post Code:	4171
Email:	jrico@asgroup.com.au	Phone: / Mobile:	07 3395 9847
<i>Note: All correspondence with the applicant will be via email unless otherwise advised</i>			
Owner (if different from applicant)			
Address:			
Suburb:		Post Code:	
Email:		Phone: / Mobile:	
Details of Site <i>(Note: If your application is discretionary, the following will be placed on public exhibition)</i>			
Address of proposal:	21 Tasman Highway,		
Suburb:	Triabunna	Post Code:	7190
Size of site: (m ² or Ha)	N/A		
Certificate of Title(s):	Lot 2 on Plan No 165614		
Current use of site:	Existing service station		

General Application Details <i>Complete for All Applications</i>	
Description of proposed use or development:	Installing one freestanding sign only (No other development)
Estimated value of works: (design & construction) The estimated cost is to include the cost of labour and materials using current industry pricing and is to include GST. You may be required to verify this estimate.	\$
Is the property on the State Heritage Register? (Circle one)	<input type="checkbox"/> Yes / No <input checked="" type="checkbox"/>
For all Non-Residential Applications	
Hours of Operation	N/A
Number of Employees	N/A
Describe any delivery of goods to and from the site, including the types of vehicles used and the estimated average weekly frequency	N/A
Describe any hazardous materials to be used or stored on site	N/A
Type & location of any large plant or machinery used (refrigeration, generators)	N/A
Describe any retail and/or storage of goods or equipment in outdoor areas	N/A
Personal Information Protection Statement	

The personal information requested will be managed in accordance with the *Personal Information Protection Act 2004*. The personal information is being collected by Glamorgan Spring Bay Council for the purposes of managing, assessing, advising on, and determining the relevant application in accordance with the *Land Use Planning and Approvals Act 1993*(LUPPA) and other related purposes, including for the purpose of data collection.

The information may be shared with contractors and agents of the Council for this purpose, law enforcement agencies, courts and other organisations and it may also be made publicly available on the Council's website and available for any person to inspect in accordance with LUPAA. If you do not provide the information sought, Council will be unable to accept and/or process your application.

Applicant Declaration

I/we hereby apply for planning approval to carry out the use or development described in this application and the accompanying documents and declare that:

- The information in this application is true and correct.
- I/we authorise Council employees or consultants to enter the site to assess the application.
- I/we have obtained all copy licenses and permission from the copyright owner for the publication, communication and reproduction of the application and reports, plans and materials provided as part of the application and for the purposes of managing, assessing, advising on, and determining the application.

I/we authorise the Council to:

- Make available the application and all information, reports, plans, and materials provided with or as part of the application in electronic form on the Council's website and in hard copy at the Council's office and other locations for public exhibition if and as required;
- Make such copies of the application and all information, reports, plans and materials provided with or as part of the application which are, in the Council's opinion, necessary to facilitate a consideration of the application;
- Publish and or reproduce the application and all information, reports, plans and materials provided with or as part of the application in Council agendas, for representors, referral agencies and other persons interested in the application; and
- provide a copy of any documents relating to this application to any person for the purpose of assessment or public consultation and agree to arrange for the permission of the copyright owner of any part of this application to be obtained.

You indemnify the Council for any claim or action taken against the Council for breach of copyright in respect of the application and all information, report, plan, and material provided with or as part of the application.

I/We declare that the Owner has been notified of the intention to make this application in accordance with section 52(1) of the *Land Use Planning and Approvals Act 1993*.

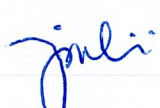
Applicant Signature:		Date:	26/08/2025
----------------------	---	-------	------------

Owners Consent required if application is on or affects Council or Crown owned or administered land

I declare that I have given permission for the making of this application for use and/or development.

Council General Manager or delegate Signature:		Date:	
--	--	-------	--

If land affected by this application is owned or administered by the Crown or Council, then the written permission of the relevant Minister (or their delegate) and/or the General Manager must be provided. For Crown land, a copy of the instrument of delegation must be provided.

It is the applicant's responsibility to obtain any owners consent prior to lodgement. Written requests for Council consent are via the General Manager. Request for Ministerial consent is to be directed to the relevant department.

Checklist of application documents:

Taken from Section 6 of the Planning Scheme

An application must include:

- ☒ a signed application form;
- ☒ any written permission and declaration of notification required under s.52 of the Act and, if any document is signed by the delegate, a copy of the delegation;
- ☒ details of the location of the proposed use or development;
- ☒ a copy of the current certificate of title for all land to which the permit sought is to relate, including the title plan; and
- ☒ a full description of the proposed use or development.

In addition to the information that is required by clause 6.1.2, a planning authority may, in order to enable it to consider an application, require such further or additional information as the planning authority considers necessary to satisfy it that the proposed use or development will comply with any relevant standards and purpose statements in the zone, codes or a specific area plan, applicable to the use or development including:

- ☒ any schedule of easements if listed in the folio of the title and appear on the plan, where applicable;
- ☒ a site analysis and site plan at a scale acceptable to the planning authority showing, where applicable:
 - (i) the existing and proposed use(s) on the site;
 - (ii) the boundaries and dimensions of the site;
 - (iii) topography including contours showing AHD levels and major site features;
 - (iv) natural drainage lines, watercourses and wetlands on or adjacent to the site;
 - (v) soil type;
 - (vi) vegetation types and distribution including any known threatened species, and trees and vegetation to be removed;
 - (vii) the location and capacity and connection point of any existing services and proposed services;
 - (viii) the location of easements on the site or connected to the site;
 - (ix) existing pedestrian and vehicle access to the site;
 - (x) the location of existing and proposed buildings on the site;
 - (xi) the location of existing adjoining properties, adjacent buildings and their uses;
 - (xii) any natural hazards that may affect use or development on the site;
 - (xiii) proposed roads, driveways, parking areas and footpaths within the site;
 - (xiv) any proposed open space, common space, or facilities on the site; and
 - (xv) proposed subdivision lot boundaries;
- ☒ where it is proposed to erect buildings, a detailed layout plan of the proposed buildings with dimensions at a scale of 1:100 or 1:200 as required by the planning authority showing, where applicable:
 - (xvi) the internal layout of each building on the site;
 - (xvii) the private open space for each dwelling;
 - (xviii) external storage spaces;
 - (xix) parking space location and layout;
 - (xx) major elevations of every building to be erected;
 - (xxi) the relationship of the elevations to existing ground level, showing any proposed cut or fill;
 - (xxii) shadow diagrams of the proposed buildings and adjacent structures demonstrating the extent of shading of adjacent private open spaces and external windows of buildings on adjacent sites; and
 - (xxiii) materials and colours to be used on roofs and external walls.

SEARCH OF TORRENS TITLE

VOLUME 165614	FOLIO 2
EDITION 7	DATE OF ISSUE 15-Feb-2025

SEARCH DATE : 26-Aug-2025

SEARCH TIME : 12.16 PM

DESCRIPTION OF LAND

Town of TRIABUNNA

Lot 2 on Sealed Plan [165614](#)

Derivation : Part of 7A-0R-9P Granted to Mary Brown (Section T)

Prior CT [105739/1](#)SCHEDULE 1

[N231768](#) TRANSFER t Registered
15-Feb-2025 at noon

SCHEDULE 2

Reservations and conditions in the Crown Grant if any
[SP165614](#) EASEMENTS in Schedule of Easements
[SP165614](#) FENCING PROVISION in Schedule of Easements
[D80658](#) AGREEMENT pursuant to Section 71 of the Land Use
Planning and Approvals Act 1993 Registered
05-Apr-2013 at 01.00 PM

UNREGISTERED DEALINGS AND NOTATIONS

No unregistered dealings or other notations

<p>OWNER ELAINE KAYE TAYLOR</p> <p>FOLIO REFERENCE C.T.105739/1</p> <p>(7A OR 9P)</p> <p>GRANTEE PART OF 7 ACRES GTD TO MARY BROWN (Section T.)</p>	<p>PLAN OF SURVEY</p> <p>BY SURVEYOR DAVID B MILLER BROOKS LARK & CARRICK SURVEYORS UNIT 1B 120 CAMBRIDGE ROAD ROSNY PARK PH 6244-6256 FAX 6244-6221 MOB. 0400-114-824</p> <p>LOCATION TOWN OF TRIABUNNA PARISH OF TRIABUNNA LAND DISTRICT OF PEMBROKE</p> <p>SCALE 1: 1000 LENGTHS IN METRES</p>	<p>REGISTERED NUMBER</p> <p style="font-size: 1.2em;">SP165614</p> <p>APPROVED 18 APR 2013 EFFECTIVE FROM</p> <p><i>Alice Kava</i> Recorder of Titles</p>	
MAPSHEET MUNICIPAL CODE No. 112 (5629-34, 44)	LAST UPI No. 3014164	LAST PLAN No. D105739	ALL EXISTING SURVEY NUMBERS TO BE CROSS REFERENCED ON THIS PLAN

LOT 3 IS COMPILED FROM C.T.105739/1 AND THIS SURVEY



(P.217899)

[Signature]

COUNCIL DELEGATE

9/4/13

DATE

10

DESCRIPTION						
4M Slimline Pylon (For Council)						
JOB NO		145800				
A3	□ □ □	DO NOT SCALE				
CONSTRUCTION DRAWING REFERENCES						
NO CONST. DWG REF.						
DRAWING TYPE PRELIMINARY						
CLIENT SPECIFIC SPECS						
<p>*Note: This drawing was prepared by [Name] under the supervision of [Name]. The client representative shown in the sketch may or may not represent the named individual in the contract's response to this bid and is provided solely for reference purposes.</p>						
GENERAL NOTES						
Ø	ORIGINAL ISSUE			ASP	SG	20.08.25
REV.	AMENDMENTS			DWN	CKD	DATE
DRAWING NUMBER						ISSUE
LOWES00033-00						Ø

DESCRIPTION
4M Slimline Pylon (For Council)

JOB NO
145800

A3 DO NOT SCALE
CONSTRUCTION DRAWING REFERENCES
NO CONST. DWG REF.

DRAWING TYPE PRELIMINARY
CLIENT SPECIFIC SPECS

GENERAL NOTES

Ø	ORIGINAL ISSUE	ASP	SG	20.08.25
REV.	AMENDMENTS	DWN	CKD	DATE
DRAWING NUMBER LOWES00033-00				Ø

Sign 1 - Pylon Location

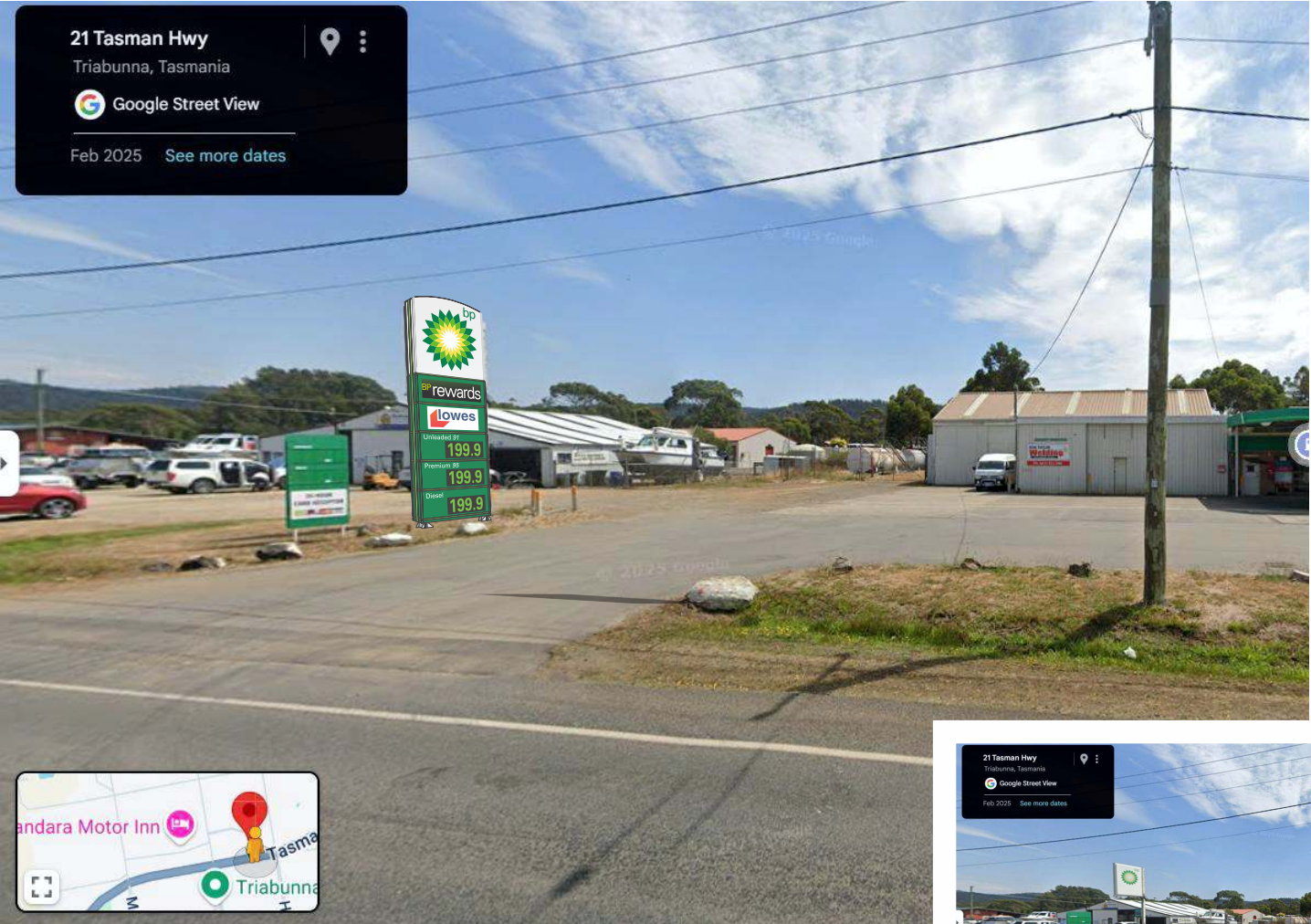

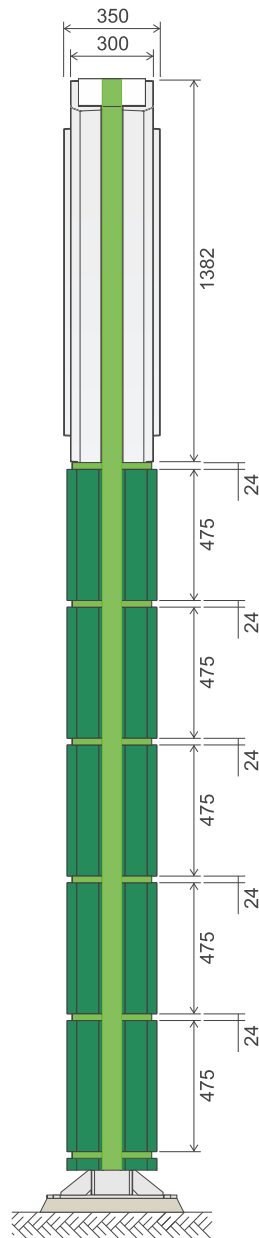

**BGB 4M X 1.4M SLIM DESIGN
MOULDED HEAD
INTERNALLY ILLUMINATED**

This design has been produced by and is the sole and exclusive property of JONSPEC AUSTRALIA A/ZN, 090673803 who reserve all rights of reproduction and construction in any form whatsoever and to whom this design must be returned forthwith upon demand, the receipt by you of this design shall be evidence of your acceptance of these conditions. © COPYRIGHT AUSTRALIA RESERVE

1

DESCRIPTION
4M Slimline Pylon (For Council)

JOB NO 145800

A3 DO NOT SCALE

CONSTRUCTION DRAWING REFERENCES
NO CONST. DWG REF.

DRAWING TYPE PRELIMINARY

CLIENT SPECIFIC SPECS

Please note that original source file colour shifts may occur through software and printer setting interference. The colour representation shown in this artwork may not visually represent the nominated colour. It is the customer's responsibility to check and nominate colour reference for accuracy.

GENERAL NOTES

Ø	ORIGINAL ISSUE	ASP	SG	20.08.25
REV.	AMENDMENTS	DWN	CKD	DATE
DRAWING NUMBER LOWES00033-00				ISSUE Ø