SPRING BAY SEAFOODS & TASSAL
PROPOSED TRIABUNNA WHARF

DRAWING LIST:

1337 - 01	DRAWING LIST, EXPOSURE & LOCATION PLANS
1337 - 02	EXISTING ARRANGEMENT
1337 - 03	OVERALL GENERAL ARRANGEMENT
1337 - 04	LEASE & TITLE DETAILS
LANDSIDE	
1337 - 05	LANDSIDE WORKS GENERAL ARRANGEMENT
1337 - 06	LANDSIDE SECTIONS
1337 - 07	FEED SHED & WORKSHOP BUILDING DETAILS
1337 - 08	DEMOUNTABLE BUILDING DETAILS
1337 - 09	TRUCK TURNING PLAN
1337 - 10	STORMWATER & SEWAGE PLAN
WHARF	
1337 - 11	WHARF GENERAL ARRANGEMENT
1337 - 12	WHARF SECTIONS

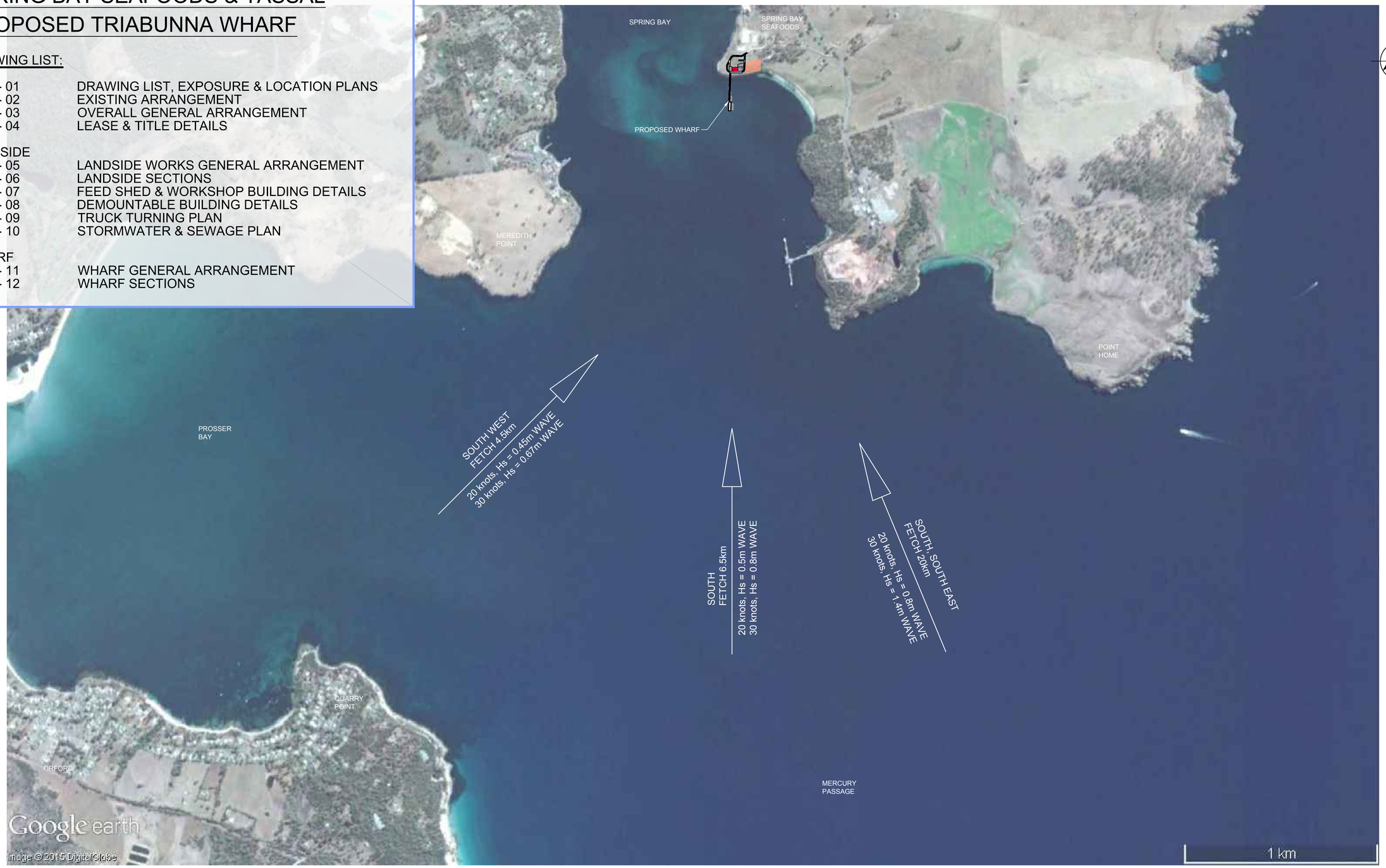

EXPOSURE / LOCATION PLAN
1:10000

PRELIMINARY
NOT FOR CONSTRUCTION

REVISIONS

Rev No	Revision note	Date	Checked	Approved
A	PRELIMINARY	16/03/17	JB	DU

BURBURYCONSULTING
Engineering & Project Management
Civil | Structural | Maritime

ABN 75 146 719 959
P.O. BOX 354
SOUTH HOBART, TAS 7004
P: (03) 6223 8007
F: (03) 6223 1143
E: admin@burburyconsulting.com.au

COPYRIGHT ©
"This document is and shall remain the property of Burbury Consulting Pty Ltd. The document may only be used for the purpose for which it was commissioned and in accordance with the terms of engagement for the commission. Unauthorised use of this document it any way is prohibited"

Drawn By: R.PARKER	Date MARCH 2017	Client	TASSAL
Designed By: J.BURBURY	Date MARCH 2017	Project	TRIABUNNA WHARF SPRING BAY SEAFOODS & TASSAL
Checked By:	Date	Title	DRAWING LIST, EXPOSURE & LOCATION PLAN
Approved By:	Date	Scale AS SHOWN	A1
		Drawing No. 1337 - DA01	Rev A

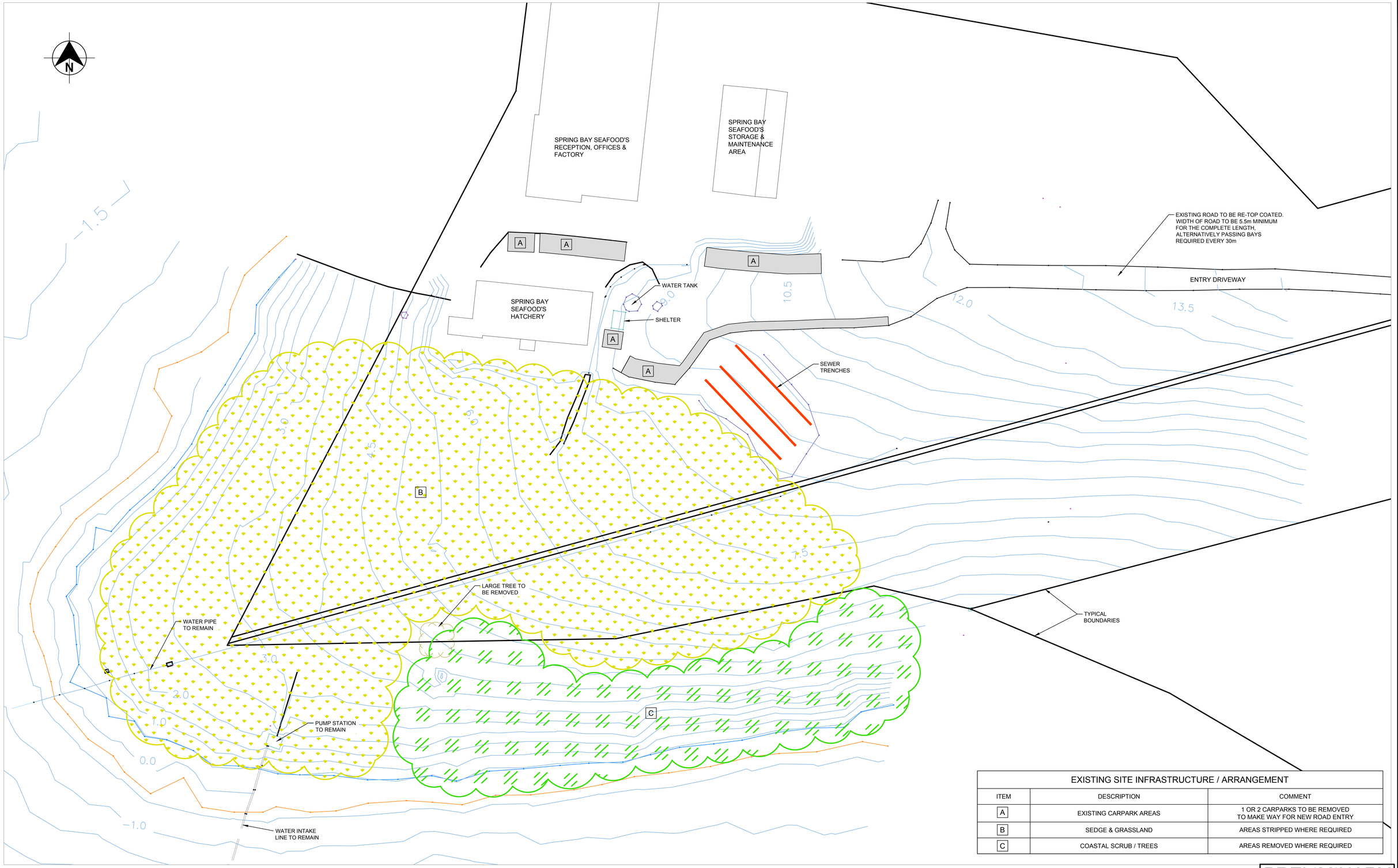

EXISTING SITE INFRASTRUCTURE / ARRANGEMENT		
ITEM	DESCRIPTION	COMMENT
A	EXISTING CARPARK AREAS	1 OR 2 CARPARKS TO BE REMOVED TO MAKE WAY FOR NEW ROAD ENTRY
B	SEDGE & GRASSLAND	AREAS STRIPPED WHERE REQUIRED
C	COASTAL SCRUB / TREES	AREAS REMOVED WHERE REQUIRED

EXISTING ARRANGEMENT
1:500

PRELIMINARY
NOT FOR CONSTRUCTION

REVISIONS

Rev No	Revision note	Date	Checked	Approved
A	ISSUED FOR DA	16/03/17	JB	DU

BURBURYCONSULTING
Engineering & Project Management
Civil | Structural | Maritime

ABN 75 146 719 959
P.O. BOX 354
SOUTH HOBART, TAS 7004
P: (03) 6223 8007
F: (03) 6223 1143
E: admin@burburyconsulting.com.au

COPYRIGHT ©
"This document is and shall remain the property of Burbury Consulting Pty Ltd. The document may only be used for the purpose for which it was commissioned and in accordance with the terms of engagement for the commission. Unauthorised use of this document it any way is prohibited"

Drawn By: R.PARKER	Date MARCH 2017	Client	TASSAL
Designed By: J.BURBURY	Date MARCH 2017	Project	TRIABUNNA WHARF SPRING BAY SEAFOODS & TASSAL
Checked By:	Date	Title	EXISTING ARRANGEMENT
Approved By:	Date	Scale AS SHOWN	A1
		Drawing No. 1337 - DA02	Rev A

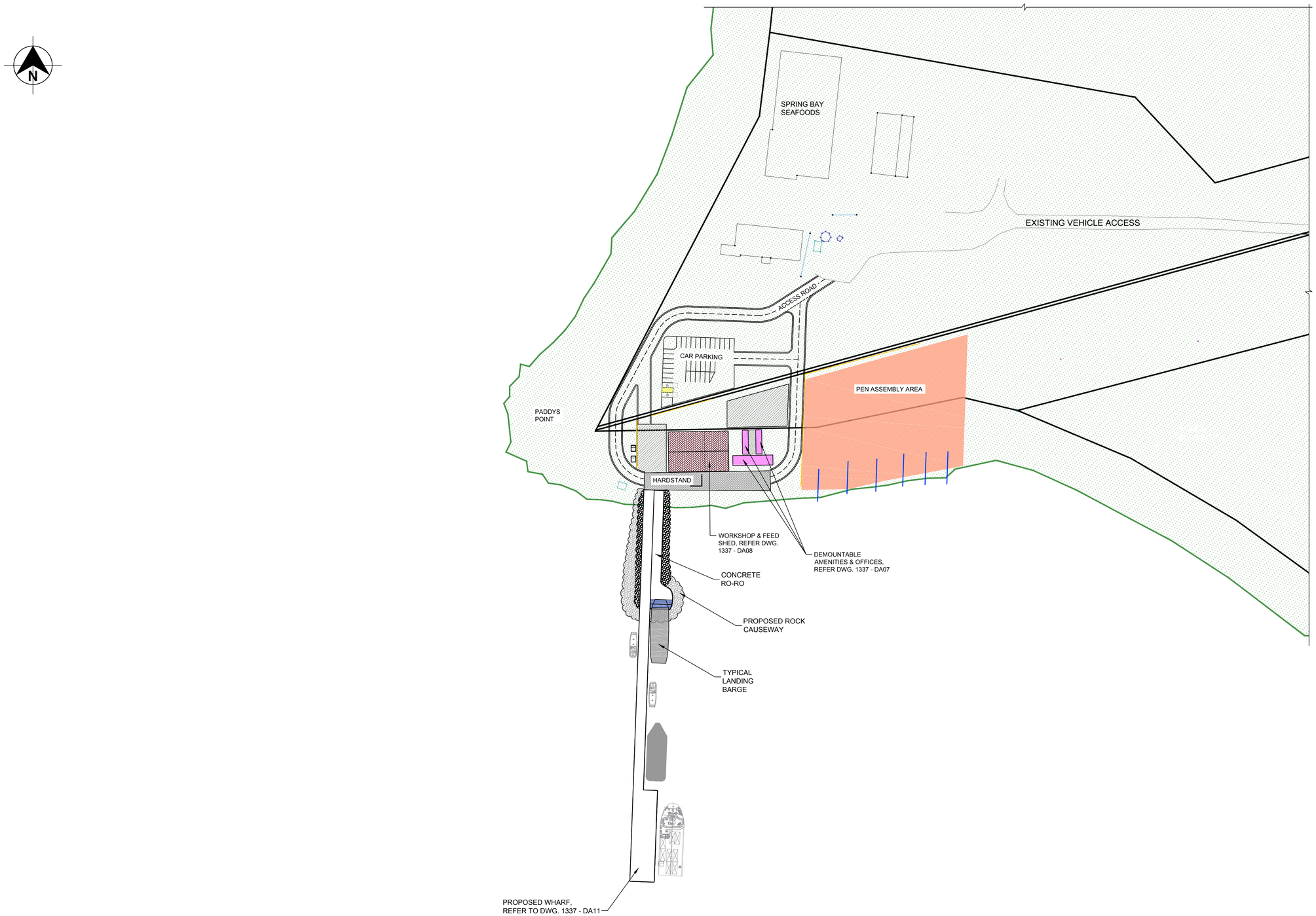

OVERALL GENERAL ARRANGEMENT

1:1000

PRELIMINARY
NOT FOR CONSTRUCTION

REVISIONS

Rev No	Revision note	Date	Checked	Approved
A	ISSUED FOR DA	16/03/17	JB	DU

BURBURYCONSULTING
Engineering & Project Management
Civil | Structural | Maritime

ABN 75 146 719 959
P.O. BOX 354
SOUTH HOBART, TAS 7004
P: (03) 6223 8007
F: (03) 6223 1143
E: admin@burburyconsulting.com.au

COPYRIGHT ©
"This document is and shall remain the property of Burbury Consulting Pty Ltd. The document may only be used for the purpose for which it was commissioned and in accordance with the terms of engagement for the commission. Unauthorised use of this document it any way is prohibited"

Drawn By:	R.PARKER	Date	MARCH 2017
Designed By:	J.BURBURY	Date	MARCH 2017
Checked By:		Date	
Approved By:		Date	

Client	TASSAL
Project	TRIABUNNA WHARF SPRING BAY SEAFOODS & TASSAL
Title	OVERALL GENERAL ARRANGEMENT
Scale	AS SHOWN
A1	
Drawing No.	1337 - DA03
Rev	A

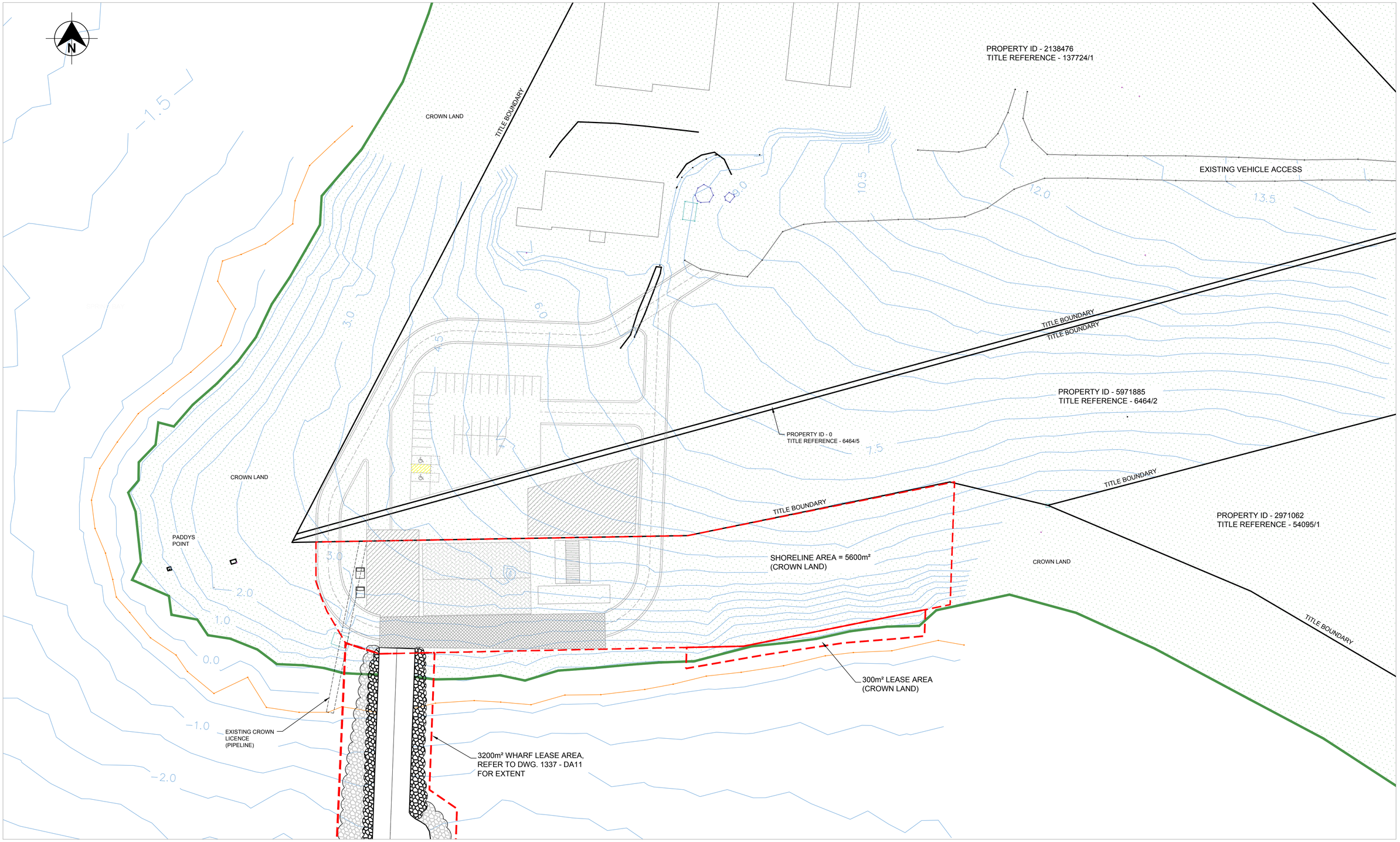

LEASE & TITLE DETAILS

1:5000

PRELIMINARY
NOT FOR CONSTRUCTION

REVISIONS

Rev No	Revision note	Date	Checked	Approved
A	ISSUED FOR DA	16/03/17	JB	DU

BURBURYCONSULTING
Engineering & Project Management
Civil | Structural | Maritime

ABN 75 146 719 959
P.O. BOX 354
SOUTH HOBART, TAS 7004
P: (03) 6223 8007
F: (03) 6223 1143
E: admin@burburyconsulting.com.au

COPYRIGHT ©
"This document is and shall remain the property of Burbury Consulting Pty Ltd. The document may only be used for the purpose for which it was commissioned and in accordance with the terms of engagement for the commission. Unauthorised use of this document it any way is prohibited"

Drawn By:	R.PARKER	Date	MARCH 2017
Designed By:	J.BURBURY	Date	MARCH 2017
Checked By:		Date	
Approved By:		Date	

Client	TASSAL
Project	TRIABUNNA WHARF SPRING BAY SEAFOODS & TASSAL
Title	LEASE & TITLE DETAILS
Scale	AS SHOWN
A1	
Drawing No.	1337 - DA04
Rev	A

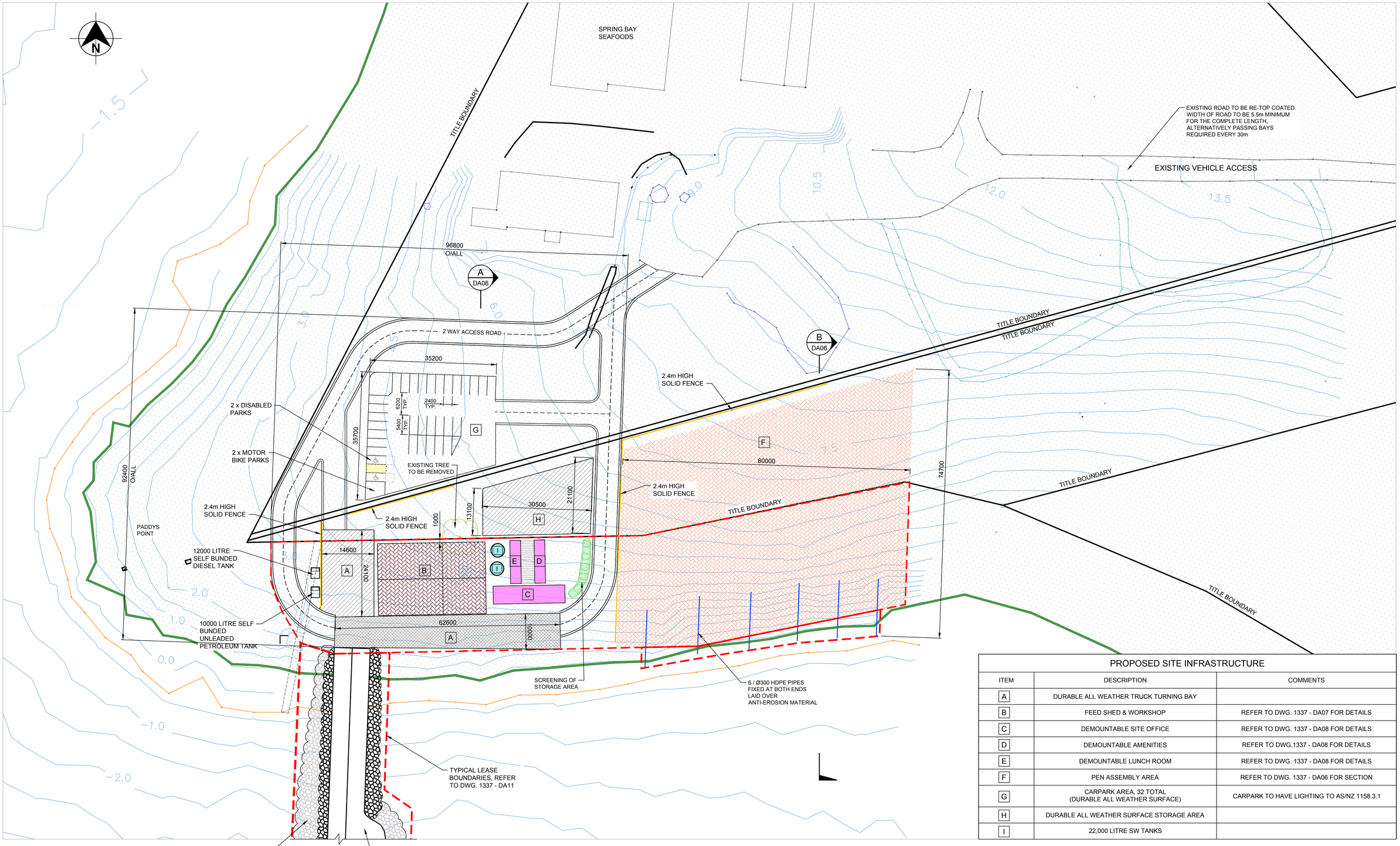

PROPOSED SITE INFRASTRUCTURE

ITEM	DESCRIPTION	COMMENTS
A	DURABLE ALL WEATHER TRUCK TURNING BAY	
B	FEED SHED & WORKSHOP	REFER TO DWG. 1337 - DA07 FOR DETAILS
C	DEMOUNTABLE SITE OFFICE	REFER TO DWG. 1337 - DA08 FOR DETAILS
D	DEMOUNTABLE AMENITIES	REFER TO DWG.1337 - DA08 FOR DETAILS
E	DEMOUNTABLE LUNCH ROOM	REFER TO DWG. 1337 - DA08 FOR DETAILS
F	PEN ASSEMBLY AREA	REFER TO DWG. 1337 - DA06 FOR SECTION
G	CARPARK AREA, 32 TOTAL (DURABLE ALL WEATHER SURFACE)	CARPARK TO HAVE LIGHTING TO AS/NZ 1158.3.1
H	DURABLE ALL WEATHER SURFACE STORAGE AREA	
I	22,000 LITRE SW TANKS	

LANDSIDE GENERAL ARRANGEMENT

1:1000

NOTE:
LIGHTING TO BE CATEGORY P FOR PEDESTRIAN WALKWAYS.

PRELIMINARY
NOT FOR CONSTRUCTION

REVISIONS

Rev No	Revision note	Date	Checked	Approved
A	ISSUED FOR DA	16/03/17	JB	DU

BURBURYCONSULTING
Engineering & Project Management
Civil | Structural | Maritime

ABN 75 146 719 959
P.O. BOX 354
SOUTH HOBART, TAS 7004
P: (03) 6223 8007
F: (03) 6223 1143
E: admin@burburyconsulting.com.au

COPYRIGHT ©
"This document is and shall remain the property of Burbury Consulting Pty Ltd. The document may only be used for the purpose for which it was commissioned and in accordance with the terms of engagement for the commission. Unauthorised use of this document it any way is prohibited"

Drawn By: R.PARKER	Date MARCH 2017	Client	TASSAL
Designed By: J.BURBURY	Date MARCH 2017	Project	TRIABUNNA WHARF SPRING BAY SEAFOODS & TASSAL
Checked By:	Date	Title	LANDSIDE WORKS GENERAL ARRANGEMENT
Approved By:	Date	Scale AS SHOWN A1	Drawing No. 1337 - DA05 Rev A

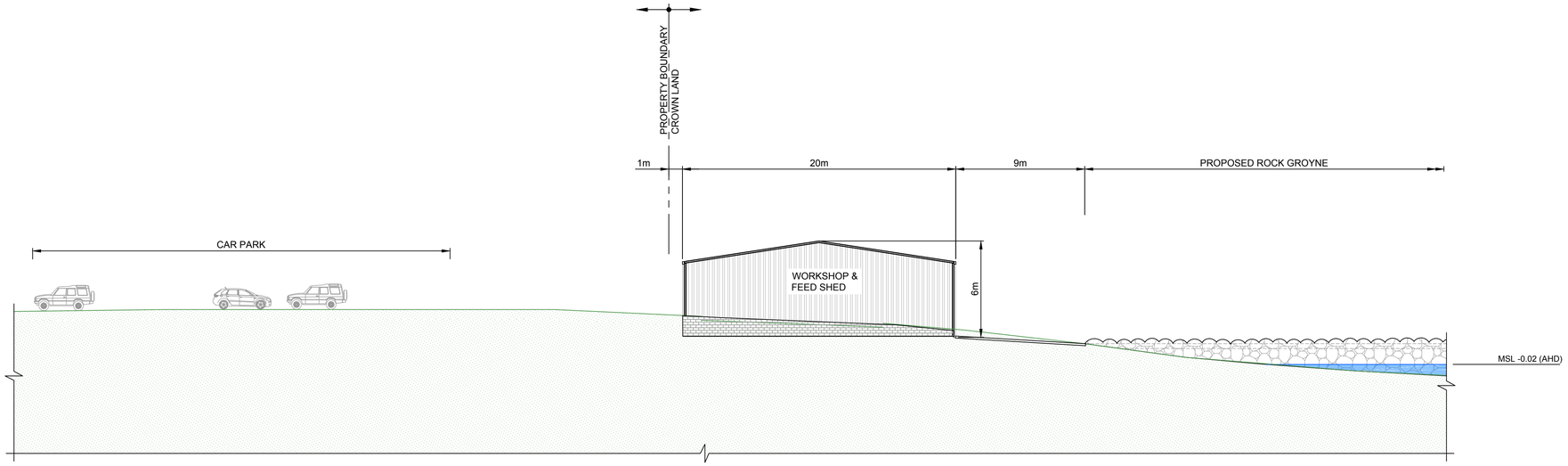

SECTION A
1:200 DA05

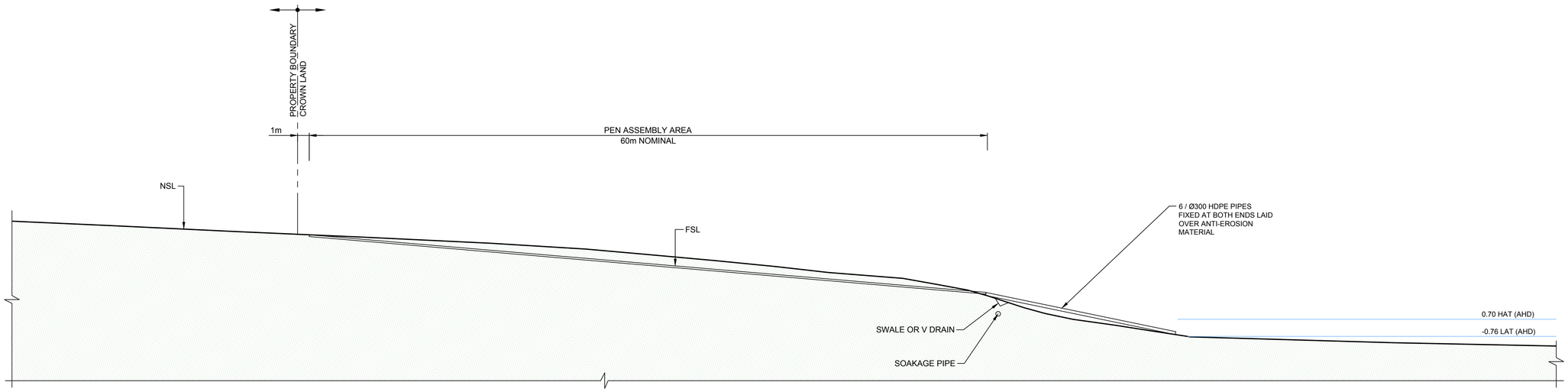

SECTION B
1:200 DA05

PRELIMINARY
NOT FOR CONSTRUCTION

REVISIONS

Rev No	Revision note	Date	Checked	Approved
A	ISSUED FOR DA	16/03/17	JB	PB

BURBURYCONSULTING
Engineering & Project Management
Civil | Structural | Maritime

ABN 75 146 719 959
P.O. BOX 354
SOUTH HOBART, TAS 7004
P: (03) 6223 8007
F: (03) 6223 1143
E: admin@burburyconsulting.com.au

COPYRIGHT ©
"This document is and shall remain the property of Burbury Consulting Pty Ltd. The document may only be used for the purpose for which it was commissioned and in accordance with the terms of engagement for the commission. Unauthorised use of this document it any way is prohibited"

Drawn By:	R.PARKER	Date	MARCH 2017
Designed By:	J.BURBURY	Date	MARCH 2017
Checked By:		Date	
Approved By:		Date	

Client	TASSAL
Project	TRIABUNNA WHARF SPRING BAY SEAFOODS & TASSAL
Title	LANDSIDE SECTIONS
Scale	AS SHOWN
A1	
Drawing No.	1337 - DA06
Rev	A

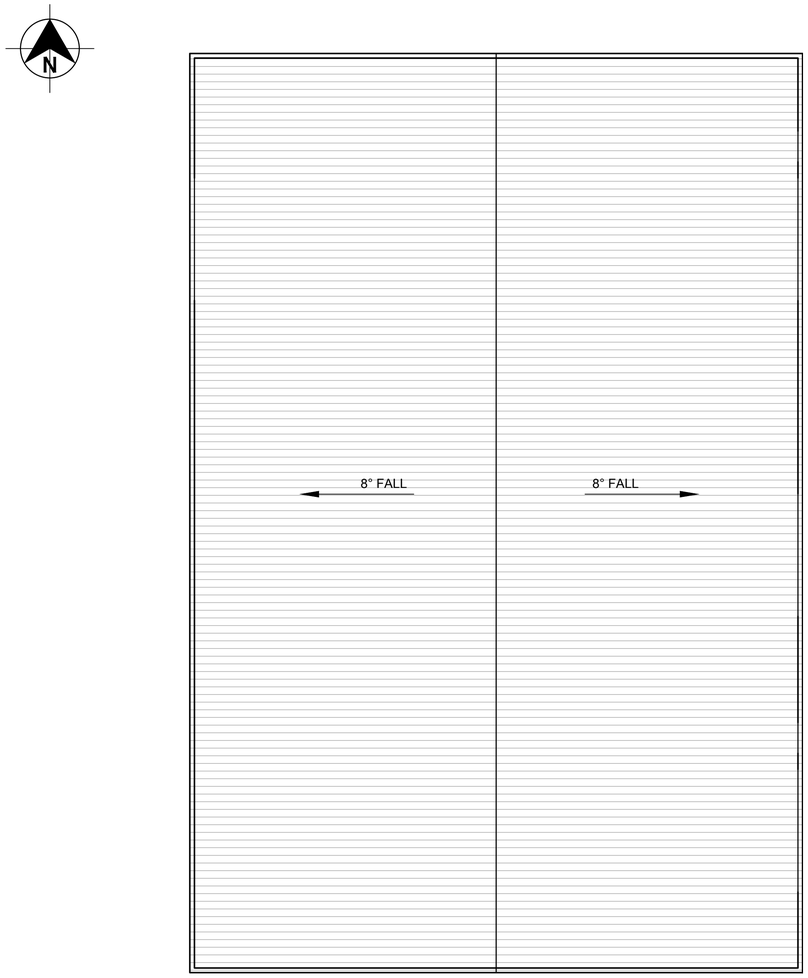

ROOF PLAN

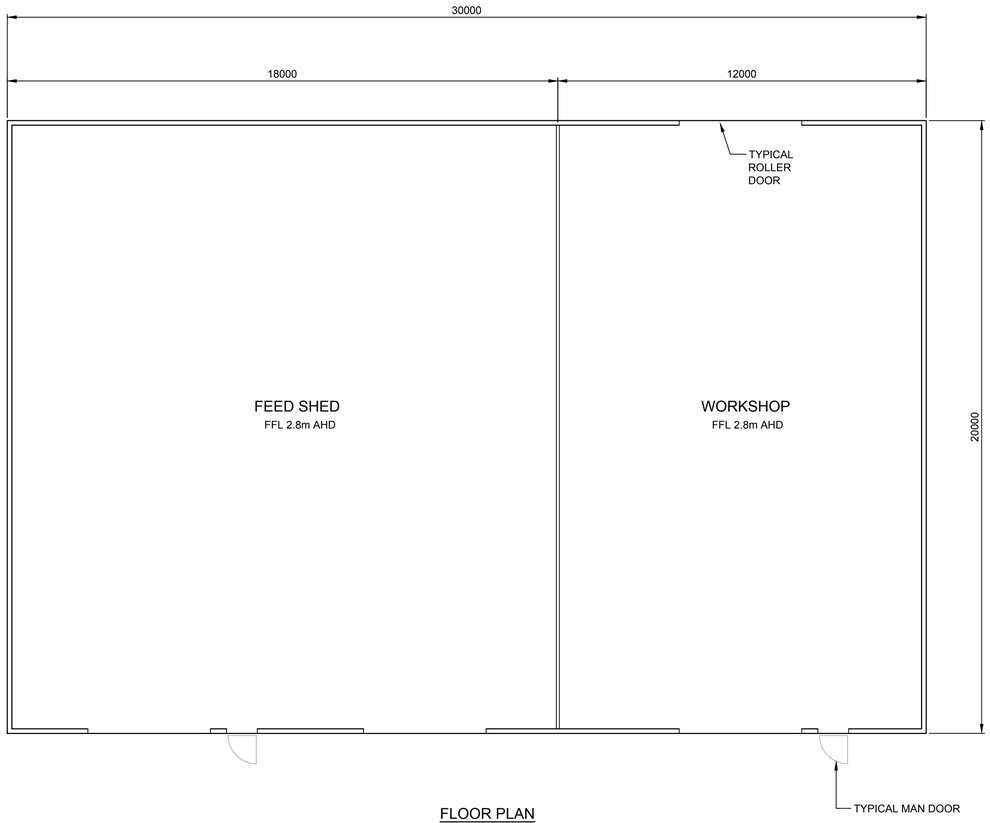

FLOOR PLAN

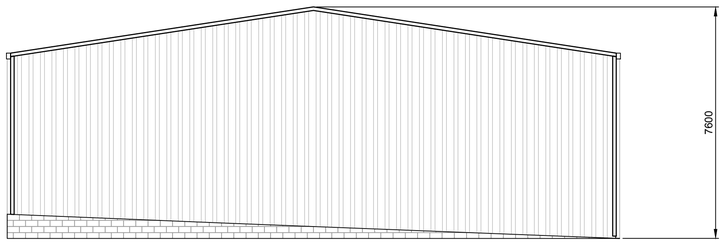

ELEVATION 3
1:200

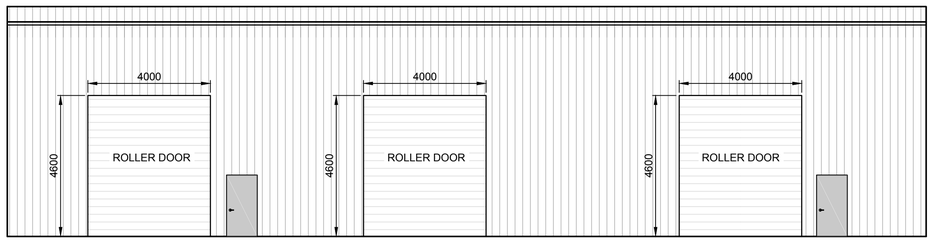

SOUTH ELEVATION 4
1:200

NOTES:

1. REFER TO DRAWING 1337 - DA05 FOR PLAN OF LANDSIDE WORKS.
2. SHEDS ARE TO BE COLORBOND STEEL PROPRIETARY SHEDS, COLOUR PALE EUCALYPTUS.

PRELIMINARY
NOT FOR CONSTRUCTION

REVISIONS

Rev No	Revision note	Date	Checked	Approved
A	ISSUED FOR DA	16/03/17	JB	PB

BURBURYCONSULTING
Engineering & Project Management
Civil | Structural | Maritime

ABN 75 146 719 959
P.O. BOX 354
SOUTH HOBART, TAS 7004
P: (03) 6223 8007
F: (03) 6223 1143
E: admin@burburyconsulting.com.au

COPYRIGHT ©
"This document is and shall remain the property of Burbury Consulting Pty Ltd. The document may only be used for the purpose for which it was commissioned and in accordance with the terms of engagement for the commission. Unauthorised use of this document in any way is prohibited"

Drawn By: R.PARKER	Date MARCH 2017	Client	TASSAL
Designed By: J.BURBURY	Date MARCH 2017	Project	TRIABUNNA WHARF SPRING BAY SEAFOODS & TASSAL
Checked By:	Date	Title	FEED SHED & WORKSHOP BUILDING DETAILS
Approved By:	Date	Scale AS SHOWN	A1
		Drawing No. 1337 - DA07	Rev A

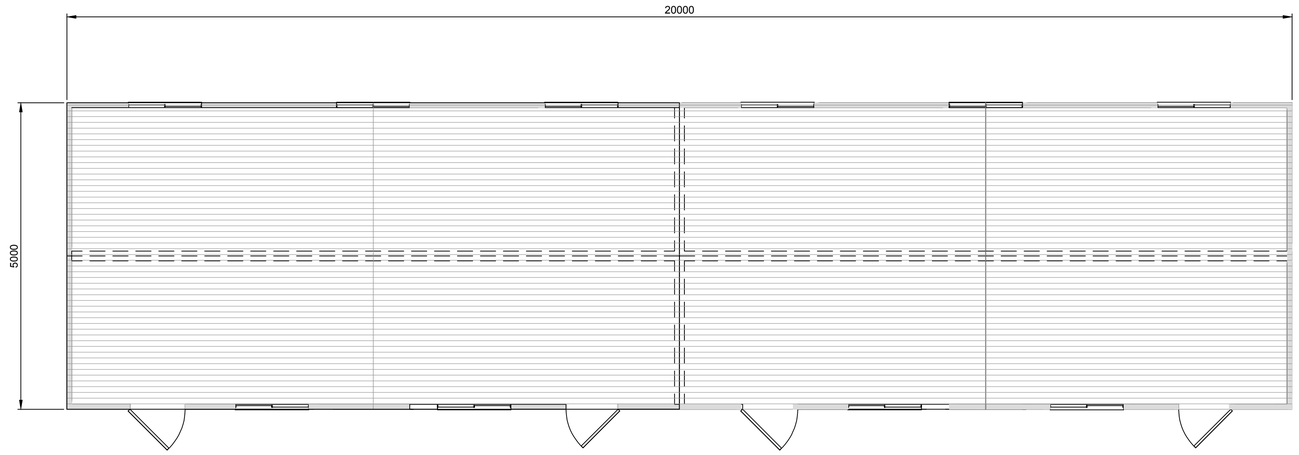

SITE OFFICE - PLAN
1:50

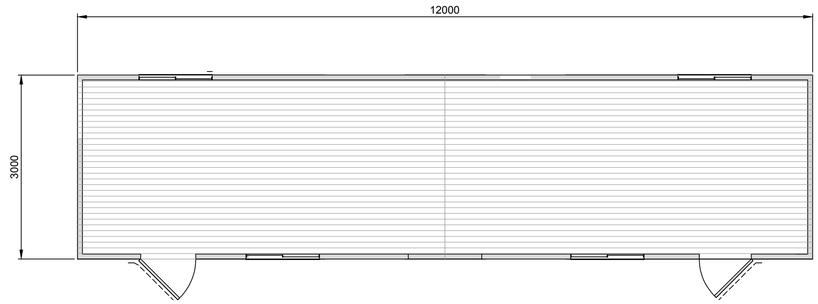

AMENTITIES BUILDING - PLAN
1:50

LUNCH ROOM BUILDING - PLAN
1:50

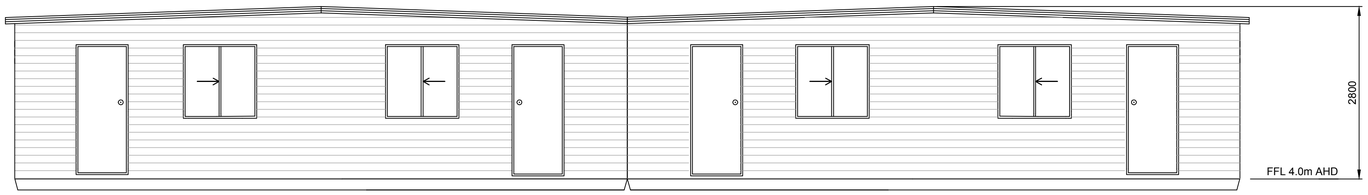

SITE OFFICE - TYPICAL ELEVATION
1:50

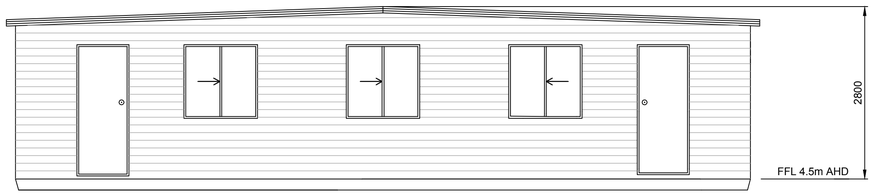

AMENTITIES - TYPICAL ELEVATION
1:50

LUNCH ROOM - TYPICAL ELEVATION
1:50

NOTES:

1. REFER TO DRAWING 1337 - DA05 FOR PLAN OF LANDSIDE WORKS.
2. DEMOUNTABLE BUILDINGS ARE TO BE CLADDED IN COLORBOND STEEL, COLOUR PALE EUCALYPTUS.
3. INTERNAL BUILDING LAYOUTS TO BE DETERMINED IN BUILDING APPROVAL STAGE.

PRELIMINARY
NOT FOR CONSTRUCTION

REVISIONS

Rev No	Revision note	Date	Checked	Approved
A	ISSUED FOR DA	16/03/17	JB	PB

BURBURYCONSULTING
Engineering & Project Management
Civil | Structural | Maritime

ABN 75 146 719 959
P.O. BOX 354
SOUTH HOBART, TAS 7004
P: (03) 6223 8007
F: (03) 6223 1143
E: admin@burburyconsulting.com.au

COPYRIGHT ©
"This document is and shall remain the property of Burbury Consulting Pty Ltd. The document may only be used for the purpose for which it was commissioned and in accordance with the terms of engagement for the commission. Unauthorised use of this document it any way is prohibited"

Drawn By:	R.PARKER	Date	MARCH 2017
Designed By:	J.BURBURY	Date	MARCH 2017
Checked By:		Date	
Approved By:		Date	

Client: TASSAL
Project: TRIABUNNA WHARF SPRING BAY SEAFOODS & TASSAL
Title: DEMOUNTABLE BUILDING DETAILS

Scale	A1	Drawing No.	Rev
AS SHOWN		1337 - DA08	A

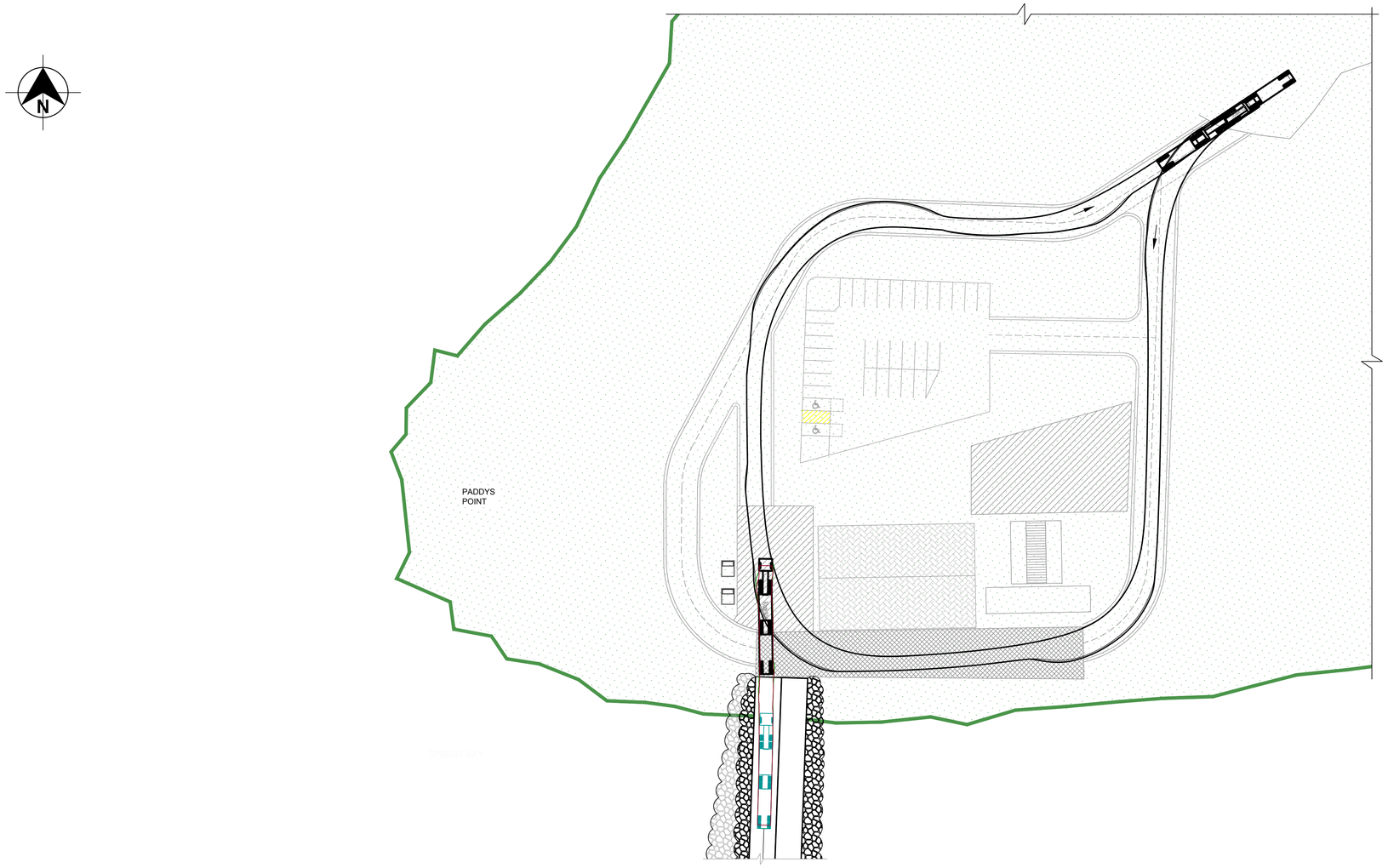

TRUCK TURNING PLAN
1:5000

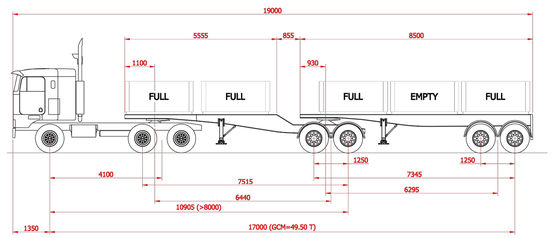

GENERAL ACCESS LOADING

	STEER	DRIVE	TANDEM AXLE	TANDEM AXLE	TOTAL
PRIME MOVER:	5.10 T	4.00 T	-	-	9.10 T
A-TRAILER*:	0.05 T	1.25 T	3.70 T	-	5.00 T
B-TRAILER*:	-	-	1.55 T	3.95 T	5.50 T
PAYLOAD:	0.76 T	10.78 T	8.89 T	8.87 T	29.30 T
TOTAL:	5.91 T	16.03 T	14.14 T	12.82 T	48.90 T

19m TANDEM / TANDEM B-DOUBLE TRUCK PLAN
1:5000

NOTE

1. VEHICLE TRACKING SHOWN FOR A 19m B-DOUBLE (SEE ATTACHED SKETCH).
2. FORWARD SPEED SHOWN IS 10km/h.
3. REVERSE SPEED SHOWN IS 2km/h.

PRELIMINARY
NOT FOR CONSTRUCTION

REVISIONS

Rev No	Revision note	Date	Checked	Approved
A	ISSUED FOR DA	16/03/17	JB	DU

BURBURYCONSULTING
Engineering & Project Management
Civil | Structural | Maritime

ABN 75 146 719 959
P.O. BOX 354
SOUTH HOBART, TAS 7004
P: (03) 6223 8007
F: (03) 6223 1143
E: admin@burburyconsulting.com.au

COPYRIGHT ©
"This document is and shall remain the property of Burbury Consulting Pty Ltd. The document may only be used for the purpose for which it was commissioned and in accordance with the terms of engagement for the commission. Unauthorised use of this document it any way is prohibited"

Drawn By: R.PARKER	Date MARCH 2017	Client	TASSAL
Designed By: J.BURBURY	Date MARCH 2017	Project	TRIABUNNA WHARF SPRING BAY SEAFOODS & TASSAL
Checked By:	Date	Title	TRUCK TURNING PLAN
Approved By:	Date	Scale AS SHOWN	A1
		Drawing No. 1337 - DA09	Rev A

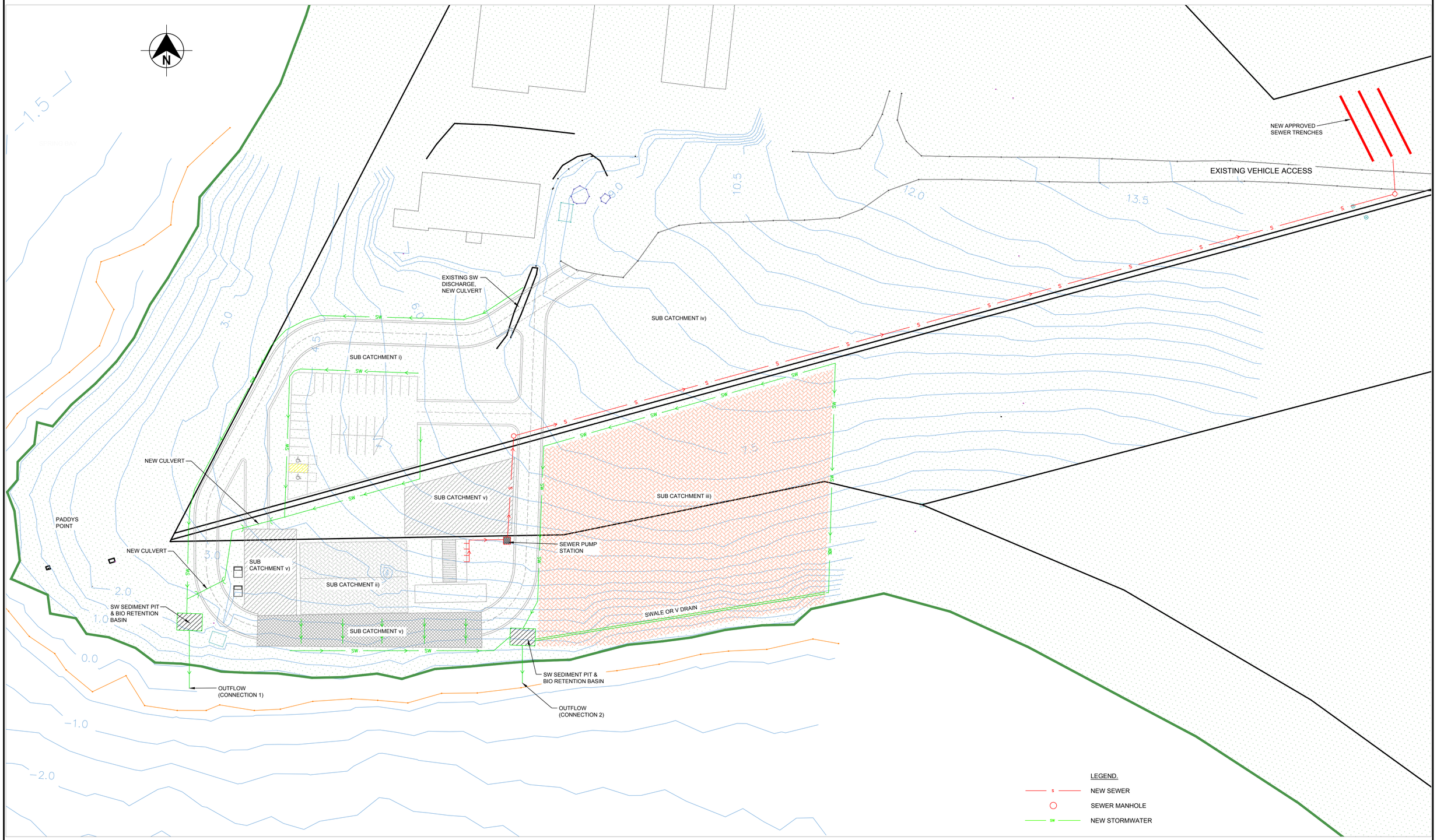

STORMWATER & SEWAGE PLAN

1:5000

PRELIMINARY
NOT FOR CONSTRUCTION

REVISIONS

Rev No	Revision note	Date	Checked	Approved
A	ISSUED FOR DA	16/03/17	JB	DU

BURBURYCONSULTING
Engineering & Project Management
Civil | Structural | Maritime

ABN 75 146 719 959
P.O. BOX 354
SOUTH HOBART, TAS 7004
P: (03) 6223 8007
F: (03) 6223 1143
E: admin@burburyconsulting.com.au

COPYRIGHT ©
"This document is and shall remain the property of Burbury Consulting Pty Ltd. The document may only be used for the purpose for which it was commissioned and in accordance with the terms of engagement for the commission. Unauthorised use of this document it any way is prohibited"

Drawn By:	R.PARKER	Date	MARCH 2017
Designed By:	J.BURBURY	Date	MARCH 2017
Checked By:		Date	
Approved By:		Date	

Client	TASSAL
Project	TRIABUNNA WHARF SPRING BAY SEAFOODS & TASSAL
Title	STORMWATER & SEWAGE PLAN
Scale	AS SHOWN A1
Drawing No.	1337 - DA10
Rev	A

DREDGE DISPOSAL ZONE BELOW PAVEMENT

APPROXIMATE HIGH TIDE MARK

FOR LANDSIDE WORKS REFER TO DRAWINGS 1337 - DA05 TO DA10

DREDGE BATTERS TYPICAL

PROPOSED DREDGING AREA TO -5.0 AHD

APPROXIMATE VOLUME = 4700m³

45600

45600

STEEL PILES, PRECAST HEADSTOCKS & DECKS

ROCK CAUSEWAY

TYPICAL LANDING BARGE

10000

TYPICAL VESSELS

5000 CONCRETE RO-RO RAMP (GRADES TO SUIT)

5000 CONCRETE CAUSEWAY

12000

ROCK CAUSEWAY

D 12

E 12

C 12

EXISTING PIPELINE

140500

EXISTING PIPELINE

-4.5 -3.0 -5.0 -2.0 -1.0 0.0 1.0 2.0 3.0 -4.0 -6.0

WHARF GENERAL ARRANGEMENT

1:250

WHARF AREA	
WHARF	1022m²

PRELIMINARY
NOT FOR CONSTRUCTION

REVISIONS

Rev No	Revision note	Date	Checked	Approved
A	ISSUED FOR DA	16/03/17	JB	DU

BURBURYCONSULTING
Engineering & Project Management
Civil | Structural | Maritime

ABN 75 146 719 959
P.O. BOX 354
SOUTH HOBART, TAS 7004
P: (03) 6223 8007
F: (03) 6223 1143
E: admin@burburyconsulting.com.au

COPYRIGHT ©
"This document is and shall remain the property of Burbury Consulting Pty Ltd. The document may only be used for the purpose for which it was commissioned and in accordance with the terms of engagement for the commission. Unauthorised use of this document it any way is prohibited"

Drawn By:	R.PARKER	Date	MARCH 2017
Designed By:	J.BURBURY	Date	MARCH 2017
Checked By:		Date	
Approved By:		Date	

Client	TASSAL
Project	TRIABUNNA WHARF SPRING BAY SEAFOODS & TASSAL
Title	WHARF GENERAL ARRANGEMENT
Scale	AS SHOWN
A1	
Drawing No.	1337 - DA11
Rev	A

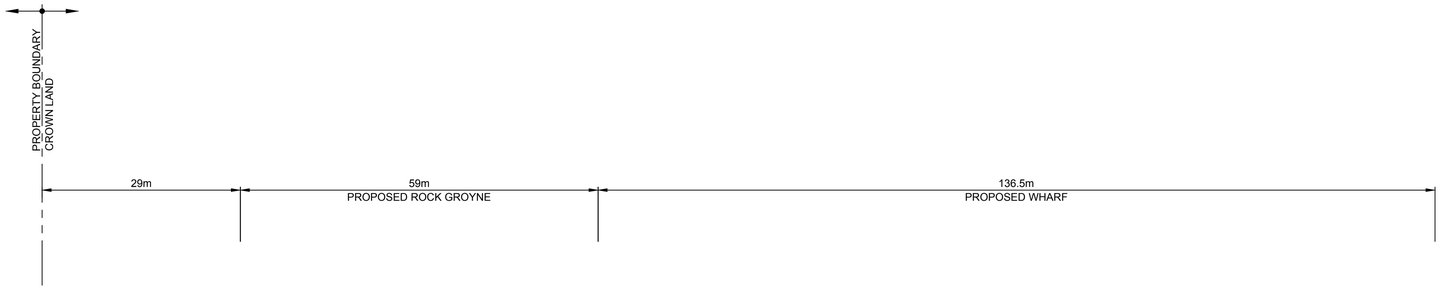

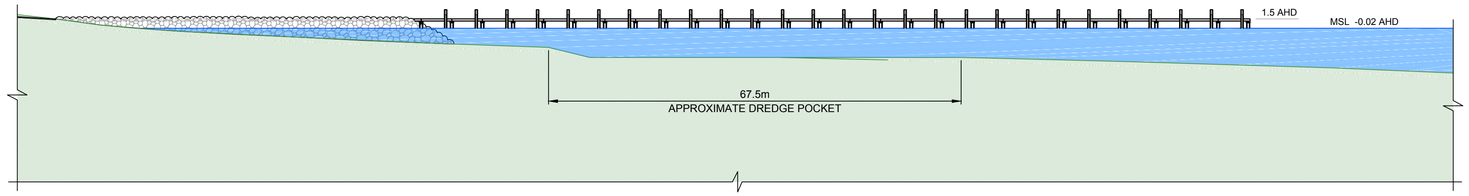

SECTION C/11
1:500

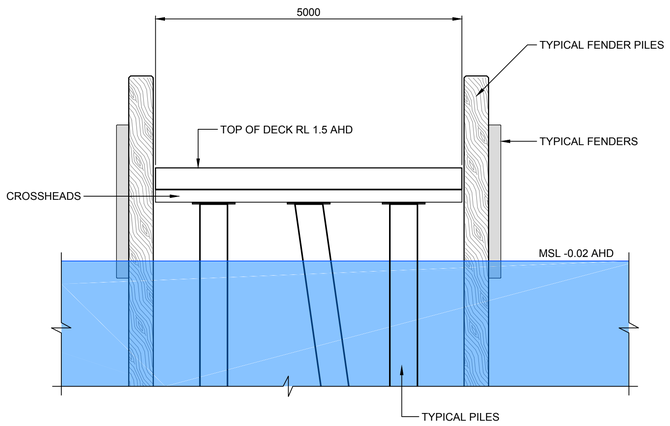

SECTION D/11
1:50

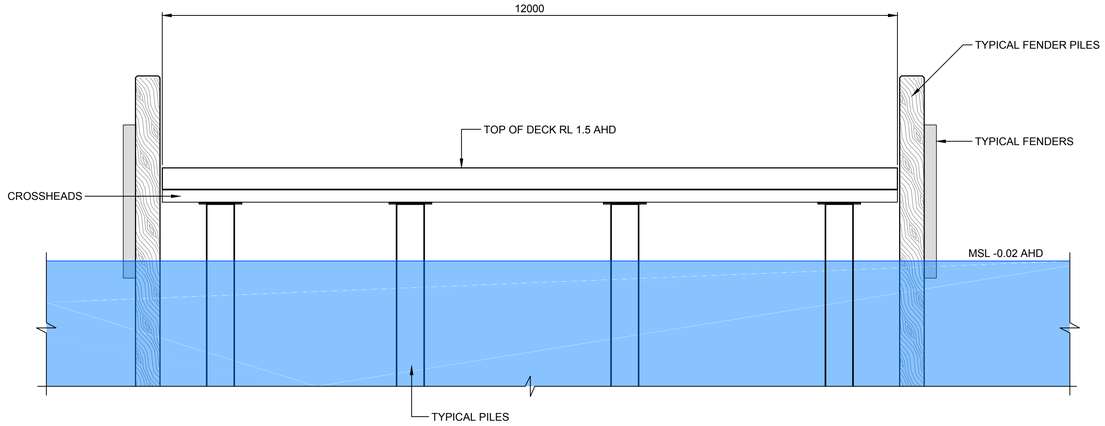

SECTION D/11
1:50

NOTE:

REFER TO DRAWING 1337 - DA11
FOR WHARF PLAN

PRELIMINARY
NOT FOR CONSTRUCTION

REVISIONS

Rev No	Revision note	Date	Checked	Approved
A	ISSUED FOR DA	16/03/17	JB	PB

BURBURYCONSULTING
Engineering & Project Management
Civil | Structural | Maritime

ABN 75 146 719 959
P.O. BOX 354
SOUTH HOBART, TAS 7004
P: (03) 6223 8007
F: (03) 6223 1143
E: admin@burburyconsulting.com.au

COPYRIGHT ©
"This document is and shall remain the property of Burbury Consulting Pty Ltd. The document may only be used for the purpose for which it was commissioned and in accordance with the terms of engagement for the commission. Unauthorised use of this document it any way is prohibited"

Drawn By:	R.PARKER	Date	MARCH 2017
Designed By:	J.BURBURY	Date	MARCH 2017
Checked By:		Date	
Approved By:		Date	

Client	TASSAL			
Project	TRIABUNNA WHARF SPRING BAY SEAFOODS & TASSAL			
Title	WHARF SECTION			
Scale	AS SHOWN	A1	Drawing No. 1337 - DA12	Rev A