

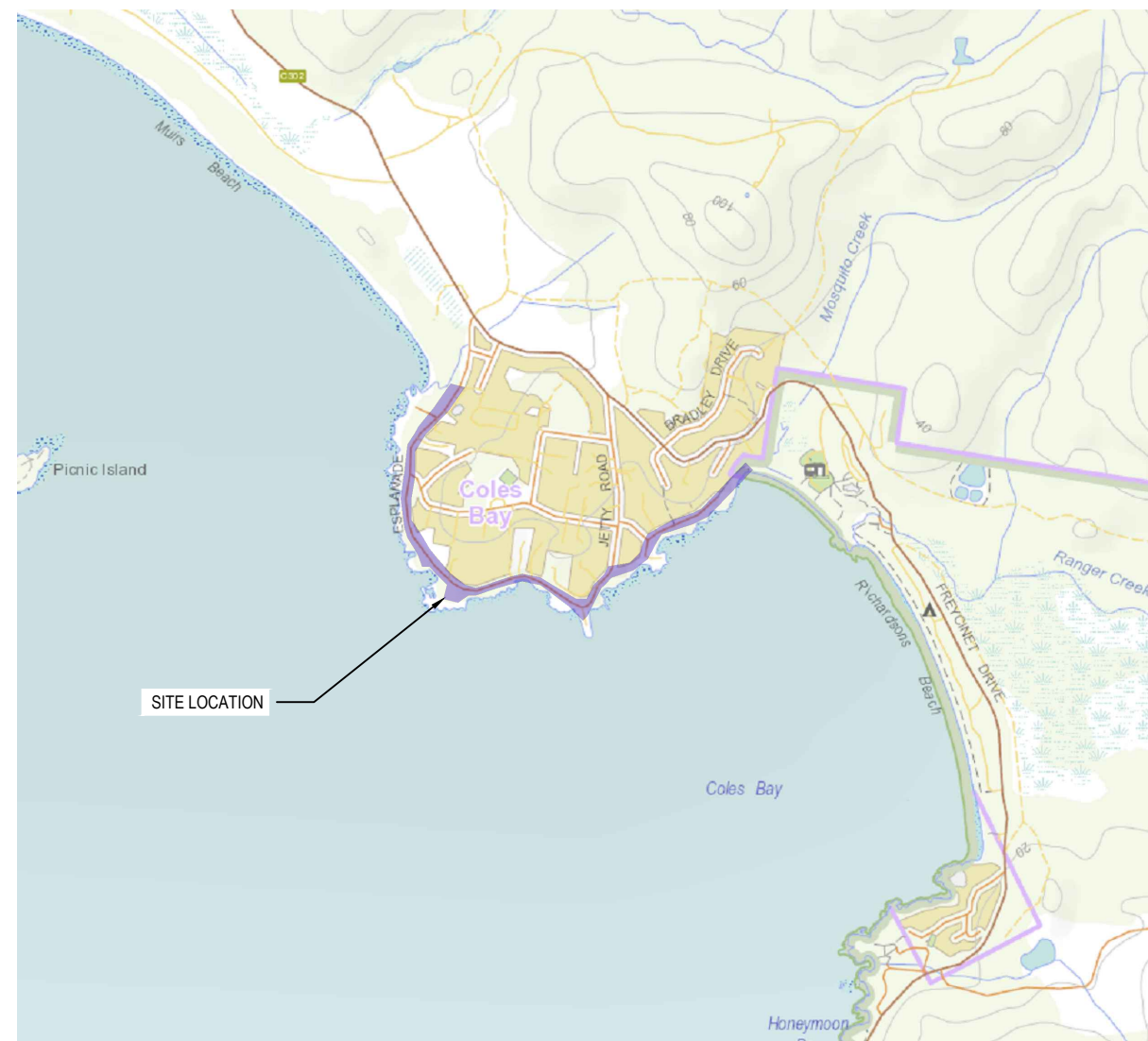

GLAMORGAN
SPRING BAY
COUNCIL

COLES BAY FORESHORE FOOTPATH



LOCALITY PLAN - SWANSEA

Sheet List Table	
Sheet Number	Sheet Title
C101	COVER PAGE
C102	GENERAL NOTES
C103	ALIGNMENT AND SURVEY CONTROL
C104	KEY PLAN
C105	GENERAL ARRANGEMENT 1
C106	GENERAL ARRANGEMENT 2
C107	GENERAL ARRANGEMENT 3
C108	GENERAL ARRANGEMENT 4



B	PRELIMINARY DESIGN	AJ	BD	23 NOV
A	PRELIMINARY DESIGN	AJ	BD	20 MAY
No.	Revision	Drawn	Authorised	Date

Conditions of use:
This document may only be used by SETas's client
(and any other person who SETas has agreed can
use this document) for the purpose for which it
was prepared and must not be used by any other
person or for any other purpose.



Sustainable Engineering
Small team, big outcomes

Client	GLAMORGAN SPRING BAY COUNCIL		
Project	COLES BAY FORESHORE FOOTPATH		
Title	COVER PAGE		
Drawing Number	GSBC-CBFP-SET - C101	Revision	B ISSUED 23/11/22



KEY PLAN

Scale NTS



No.	Revision	Drawn	Authorised	Date
B	PRELIMINARY DESIGN	AJ	BD	23 NOV
A	PRELIMINARY DESIGN	AJ	BD	20 MAY

Conditions of use:
This document may only be used by SETas's client
(and any other person who SETas has agreed can
use this document) for the purpose for which it
was prepared and must not be used by any other
person or for any other purpose.



Sustainable Engineering
Small team, big outcomes

Client	GLAMORGAN SPRING BAY COUNCIL		
Project	COLES BAY FORESHORE FOOTPATH		
Title	KEY PLAN		
Drawing Number	GSBC-CBFP-SET - C104	Revision	B ISSUED 23/11/22

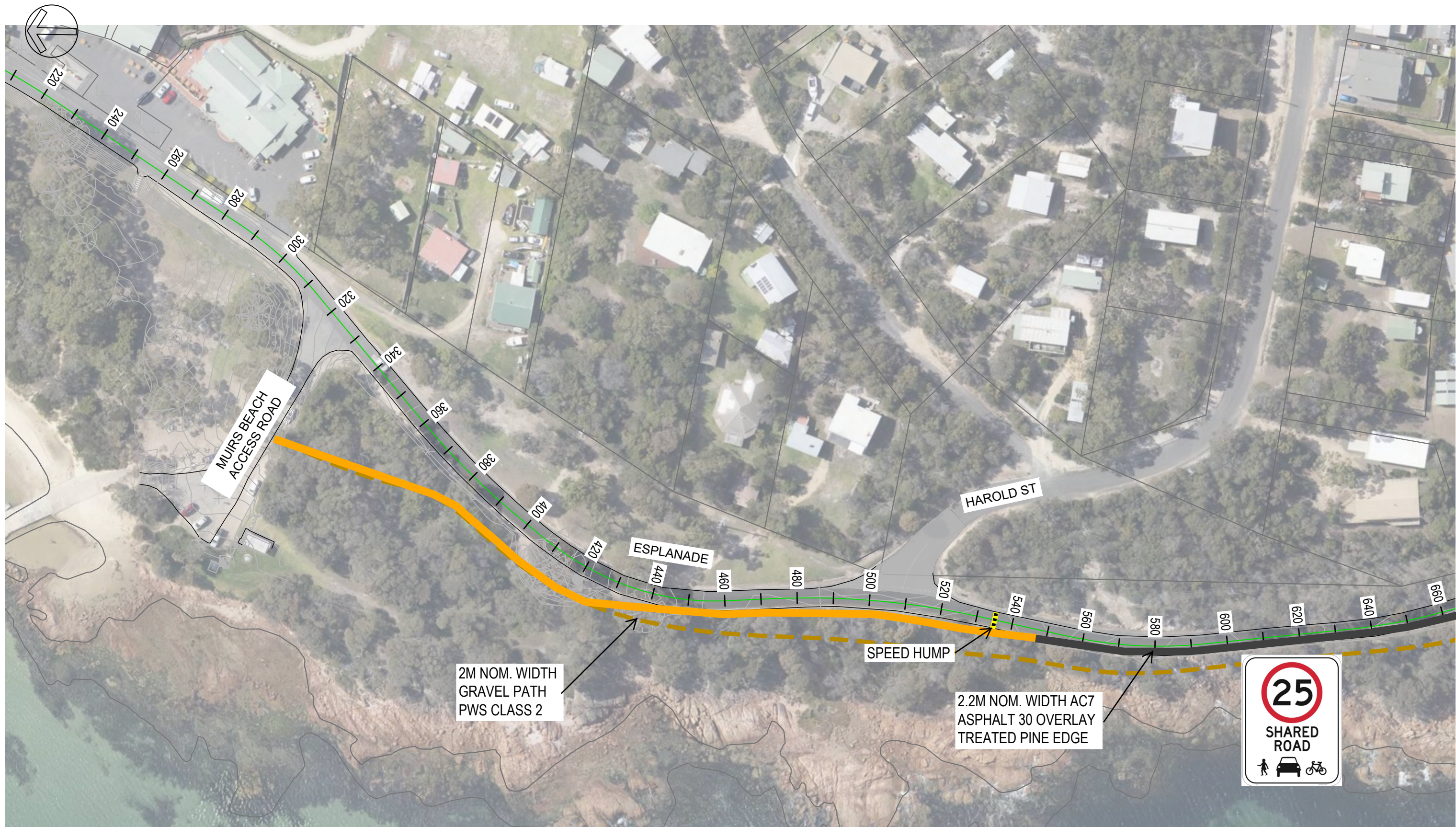

JOINS TO C:106

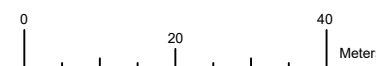

GENERAL ARRANGEMENT

Scale 1:1000 @ A3

FOOTPATH LEGEND

- SHARED ROAD DESIGN
- JOHN HUGHES REPORT
- GRAVEL PATH



No.	Revision	Drawn	Authorised	Date
B	PRELIMINARY DESIGN	AJ	BD	23 NOV
A	PRELIMINARY DESIGN	AJ	BD	20 MAY

Conditions of use:
This document may only be used by SETas's client
(and any other person who SETas has agreed can
use this document) for the purpose for which it
was prepared and must not be used by any other
person or for any other purpose.



Sustainable Engineering
Small team, big outcomes

Client	GLAMORGAN SPRING BAY COUNCIL		
Project	COLES BAY FORESHORE FOOTPATH		
Title	GENERAL ARRANGEMENT 1		
Drawing Number	GSBC-CBFP-SET - C105	Revision	B ISSUED 23/11/22

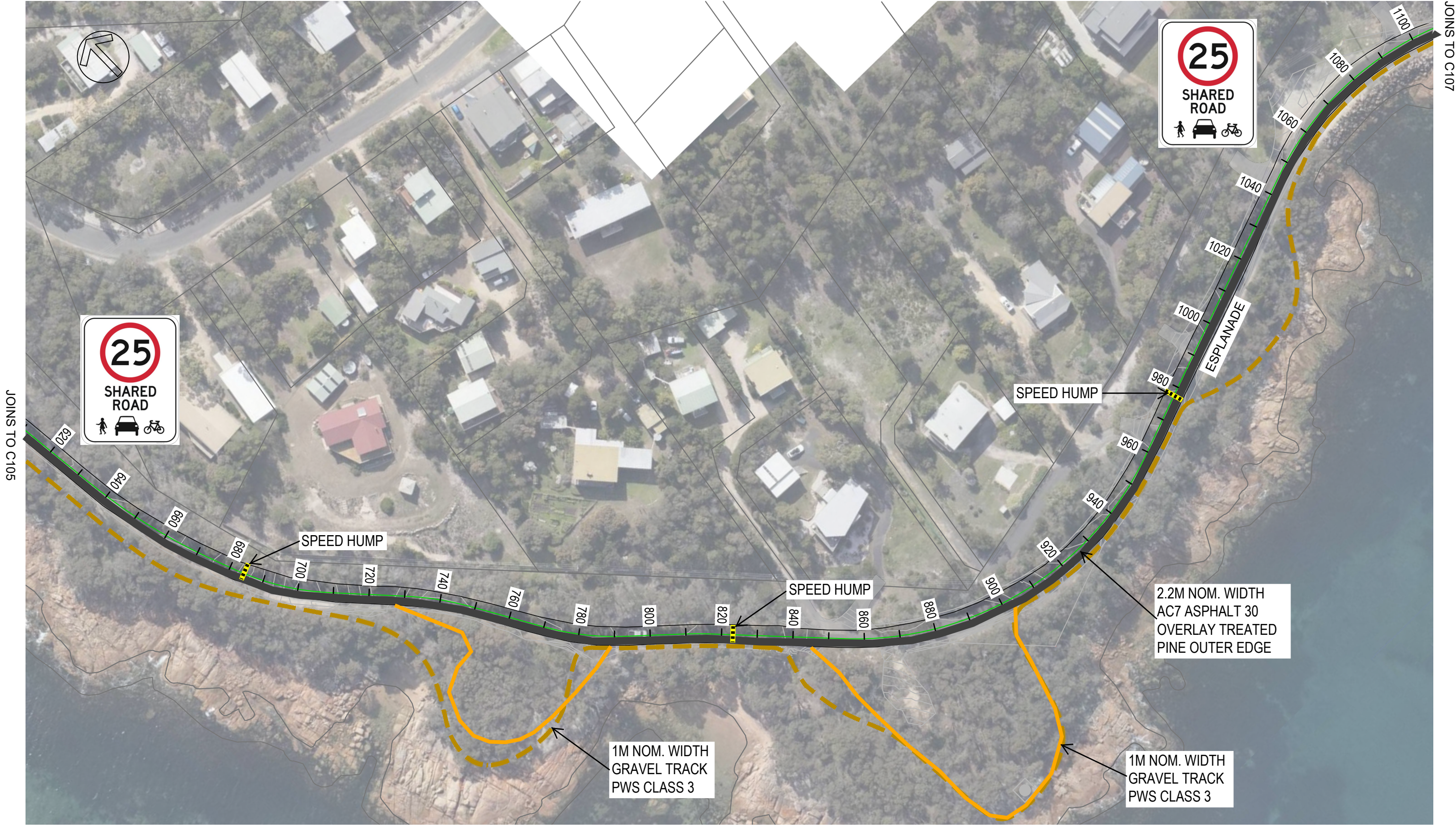

- GENERAL NOTES**
- EXISTING DRIVEWAYS NOT TO BE IMPACTED BY THE PROPOSED SHARED ROAD DESIGN
 - SHARED PATH MARKINGS TO BE PAINTED AT STATE SPACING ALONG THE LENGTH OF THE SHARED PATH

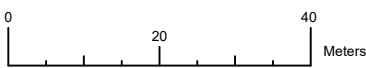

GENERAL ARRANGEMENT

Scale 1:1000 @ A3

FOOTPATH LEGEND	
	SHARED ROAD DESIGN
	JOHN HUGHES REPORT
	GRAVEL PATH



No.	Revision	Drawn	Authorised	Date
B	PRELIMINARY DESIGN	AJ	BD	23 NOV
A	PRELIMINARY DESIGN	AJ	BD	20 MAY

Conditions of use:
This document may only be used by SETas's client (and any other person who SETas has agreed can use this document) for the purpose for which it was prepared and must not be used by any other person or for any other purpose.



Sustainable Engineering
Small team, big outcomes

Client	GLAMORGAN SPRING BAY COUNCIL		
Project	COLES BAY FORESHORE FOOTPATH		
Title	GENERAL ARRANGEMENT 2		
Drawing Number	GSBC-CBFP-SET - C106	Revision	B ISSUED 23/11/22



- GENERAL NOTES**
- EXISTING DRIVEWAYS NOT TO BE IMPACTED BY THE PROPOSED SHARED ROAD DESIGN
 - SHARED PATH MARKINGS TO BE PAINTED AT STATE SPACING ALONG THE LENGTH OF THE SHARED PATH

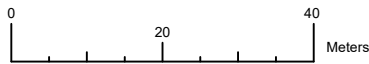

GENERAL ARRANGEMENT

Scale 1:1000 @ A3

FOOTPATH LEGEND

- SHARED ROAD DESIGN
- JOHN HUGHES REPORT
- GRAVEL PATH



No.	Revision	Drawn	Authorised	Date
B	PRELIMINARY DESIGN	AJ	BD	23 NOV
A	PRELIMINARY DESIGN	AJ	BD	20 MAY

Conditions of use:
This document may only be used by SETas's client (and any other person who SETas has agreed can use this document) for the purpose for which it was prepared and must not be used by any other person or for any other purpose.



Sustainable Engineering
Small team, big outcomes

Client	GLAMORGAN SPRING BAY COUNCIL		
Project	COLES BAY FORESHORE FOOTPATH		
Title	GENERAL ARRANGEMENT 3		
Drawing Number	GSBC-CBFP-SET - C107	Revision	B ISSUED 23/11/22



JOINS TO C107

FOOTPATH LEGEND

GENERAL NOTES

- 1. EXISTING DRIVEWAYS NOT TO BE IMPACTED BY THE PROPOSED SHARED ROAD DESIGN
- 2. SHARED PATH MARKINGS TO BE PAINTED AT STATE SPACING ALONG THE LENGTH OF THE SHARED PATH

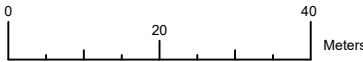

GENERAL ARRANGEMENT

Scale 1:1000 @ A3

JOHN HUGHES REPORT



No.	Revision	Drawn	Authorised	Date
B	PRELIMINARY DESIGN	AJ	BD	23 NOV
A	PRELIMINARY DESIGN	AJ	BD	20 MAY

Conditions of use:
This document may only be used by SETas's client (and any other person who SETas has agreed can use this document) for the purpose for which it was prepared and must not be used by any other person or for any other purpose.



Sustainable Engineering
Small team, big outcomes

Client	GLAMORGAN SPRING BAY COUNCIL		
Project	COLES BAY FORESHORE FOOTPATH		
Title	GENERAL ARRANGEMENT 4		
Drawing Number	GSBC-CBFP-SET - C108	Revision	B ISSUED 23/11/22