

Site Compound & Refueling Area 1  
(See Attached Expanded Detail)

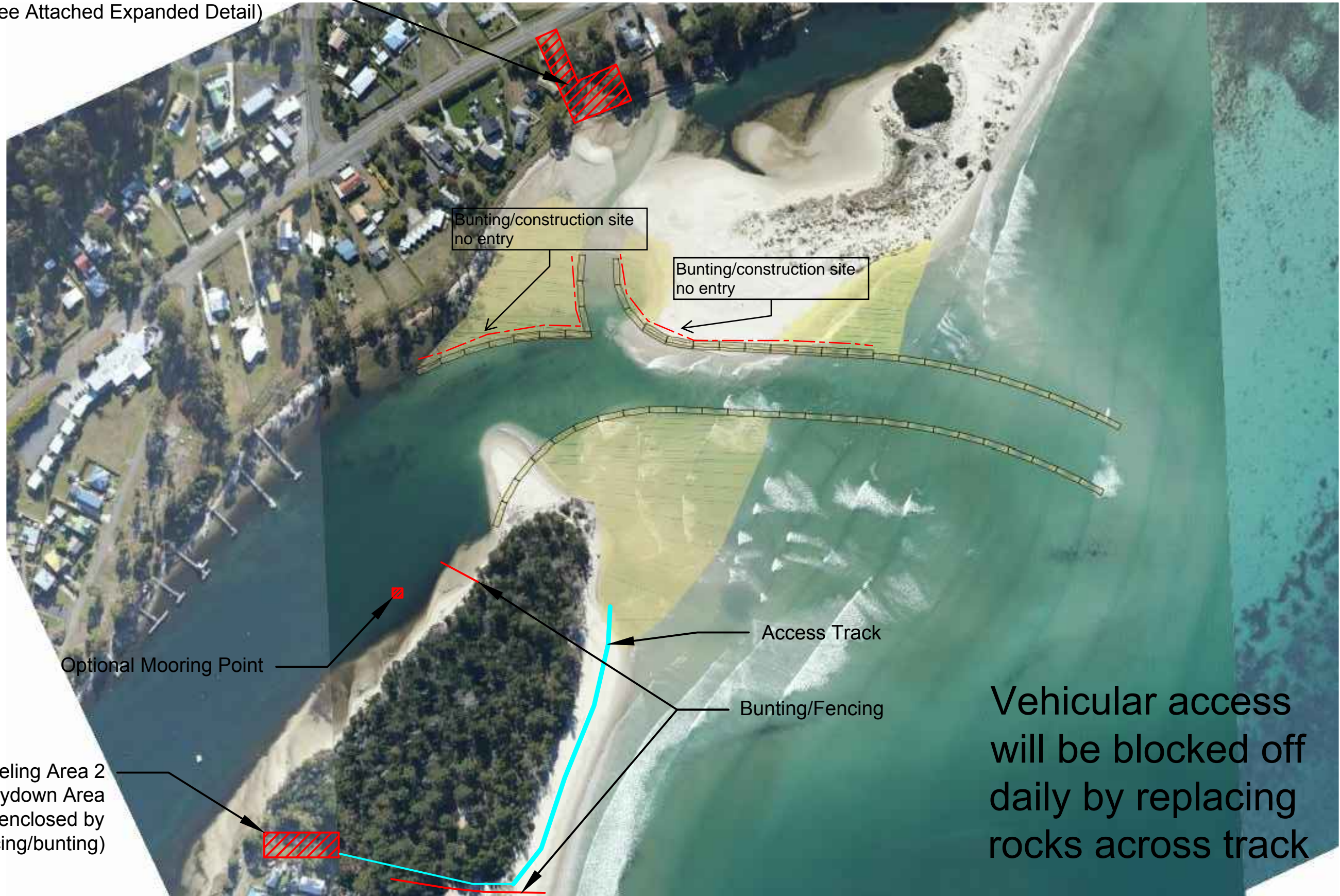

Vehicular access  
will be blocked off  
daily by replacing  
rocks across track

No	Revision	Drawn	Date
A	ISSUED FOR INFORMATION	A.W.	15.05.17

Plot Date: 17 October, 2017 - 4:43 PM



**GRADCO** PTY LTD  
79-81 ST LEONARDS RD, ST LEONARDS, TAS 7250  
T (03) 6337 0200 - F (03) 6339 2028

<b>DO NOT SCALE</b>	Scale: NOT TO SCALE
	Drawn: A.WHITMORE
	Date:
	App:
	Date:

Client	MAST - MARINE & SAFETY TASMANIA	
Project	PROSSER RIVER STABILISATION	
Title	SITE MANAGEMENT PLAN	
Original Size	Drawing No: SL01	Revision: A