

1 SITE PLAN
1 : 2000



W50N3



PROJECT
New Dwelling

FOR
Stephen Denman

LOCATION
627 Dolphin Sands Road
Dolphin Sands TAS 7215

DRAWING TITLE
SITE PLAN

DATE:
APRIL 2018

SCALE:
1 : 2000

SHEET NO:
A02

PROJECT NO:
SD 2018

W WOODBURY&CO
BUILDING DESIGN

BUILDING DESIGN
INTERIOR DESIGN
PLANNING

Phone 0407 319 437
28 Denison Road
West Launceston TAS 7250
jo@buildingdesignstudio.com.au

Jo Woodbury

LICENSE No CC 5879N

REVISIONS

DATE	

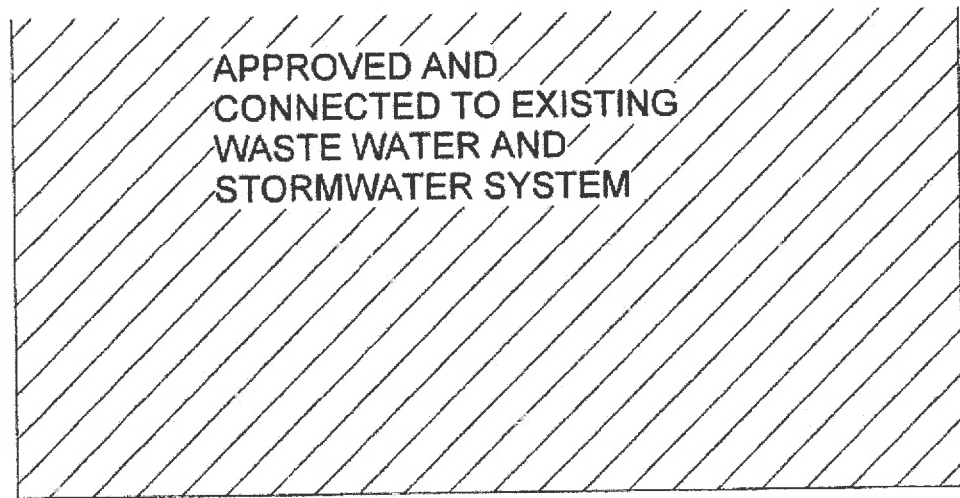

A-A

A05

WEST elevation

9000

3390

1800

3390

2700

1800

2700

B

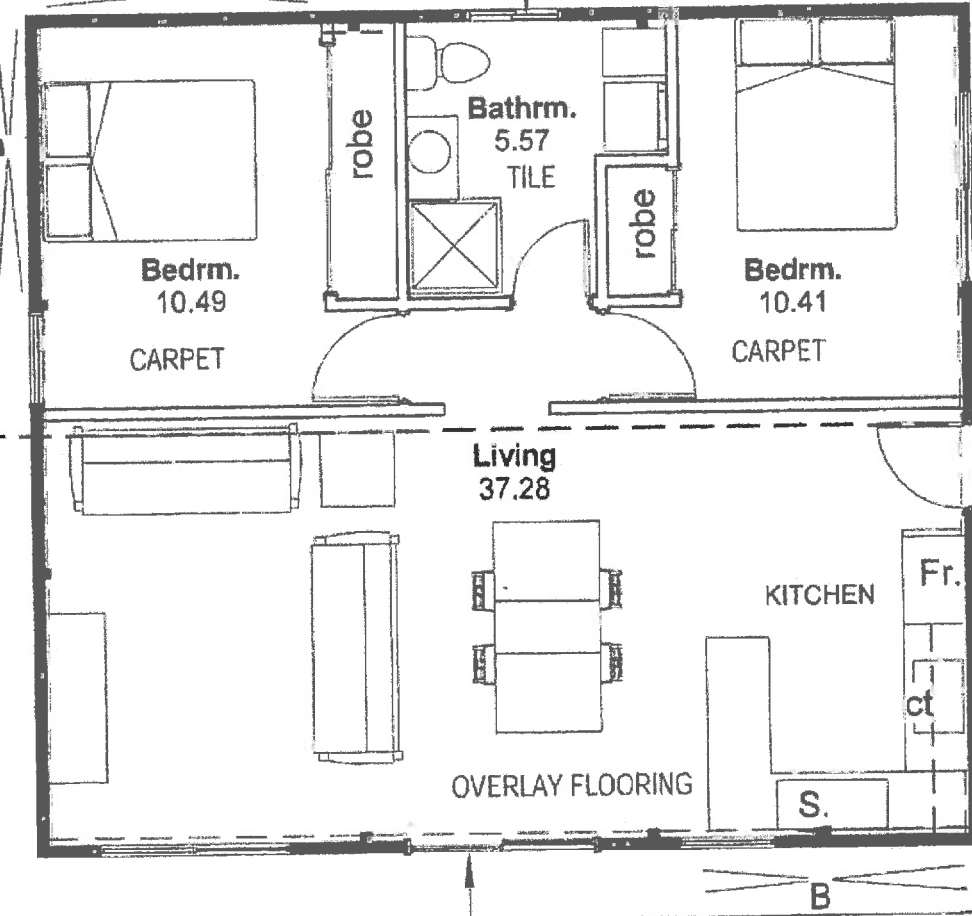

window to be fitted to
opening in steel structure
- refer plans by Rainbow
Building Solutions

NORTH
elevation

A05

windows installed around bracing
Bracing in accordance with shed
engineering plans by others

cook top and range hood

Sliding door to be fitted to opening in steel
structure
- refer engineering plans by Rainbow
Building Solutions

INTERNAL PLAN

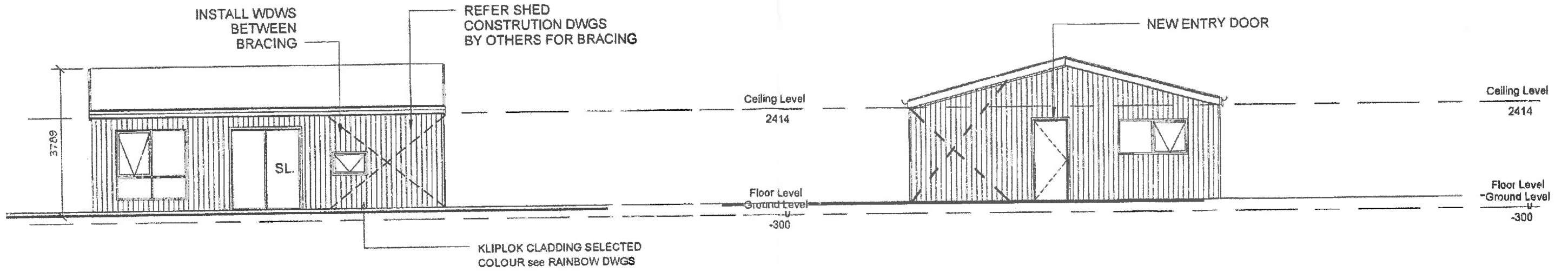

1 EAST elevation
1 : 100

2 NORTH elevation
1 : 100

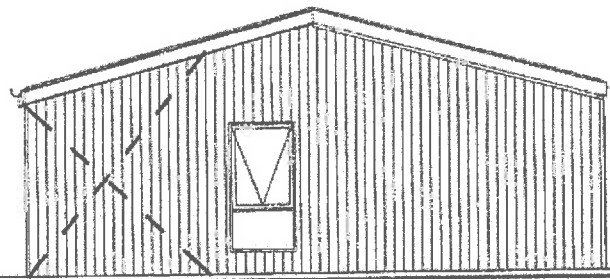

3 SOUTH elevation
1 : 100

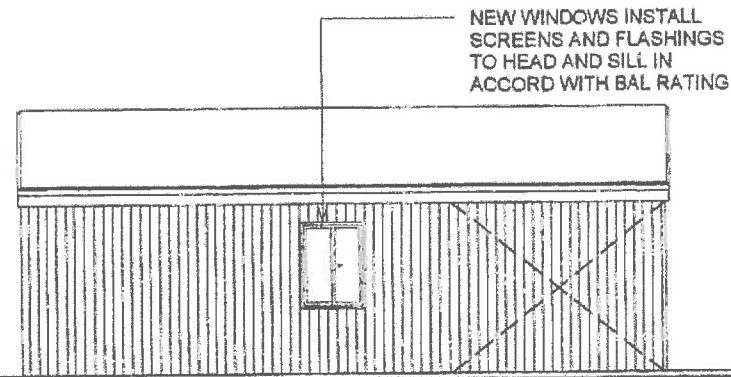

4 WEST elevation
1 : 100

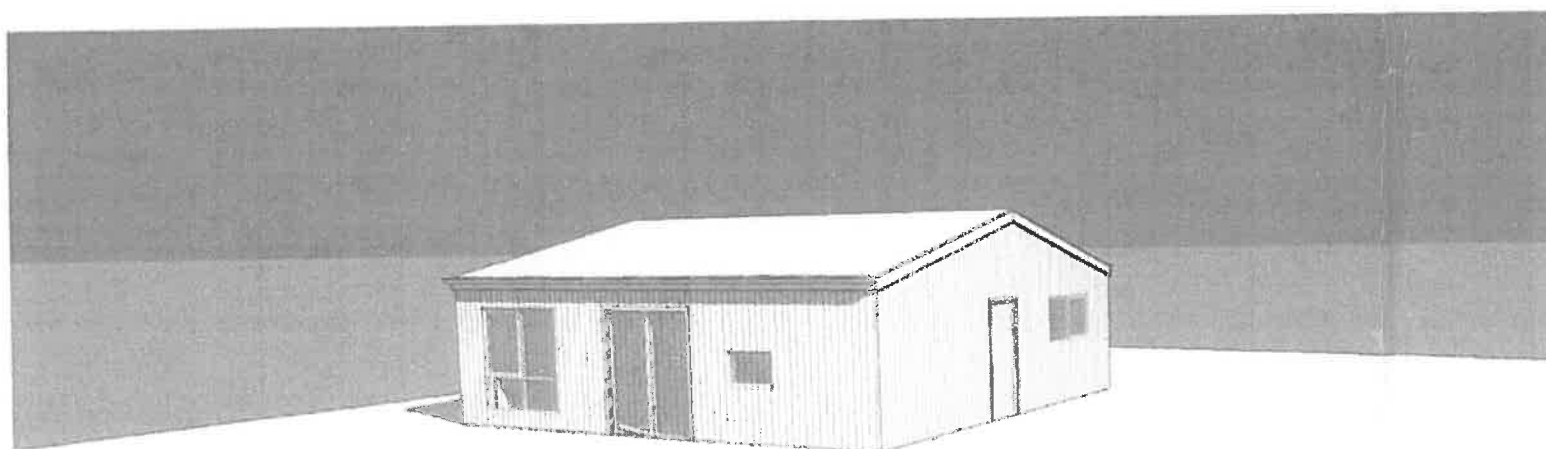

PROJECT
NEW DWELLING

FOR
Stephen Denman

LOCATION
627 Dolphin Sands St
Dolphin Sands, Tas 7190

DRAWING TITLE
ELEVATIONS

DATE: APRIL 2018 SCALE: 1 : 100

SHEET NO. PROJECT NO.
A05 SD2018



BUILDING DESIGN INTERIOR DESIGN PLANNING
Jo Woodbury

Phone 0407 318 437
26 Denison Road
West Launceston TAS 7250
jo@buildingdesignstudio.com.au

LICENSE No CC 5879N

REVISIONS	
DATE	