

General Notes.
Not for Construction.
Copyright on this drawing retained by Gilby + Brewin Architecture.

REV	DATE	DETAILS

GILBY + BREWIN ARCHITECTURE / URBANISM

8/32 Kerr St, Fitzroy, 3065
mail@gilbybrewin.com.au
0400 124 551

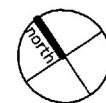

Accessible Loo, Franklin St, Swansea

PROJECT CLIENT Glamorgan Spring Bay Council

DRWN RB **Existing Site Plan**

CHK AG SCALE 1:200 @ A3

DA0.1

DRAWING NUMBER REVISION DATE

14.05.18

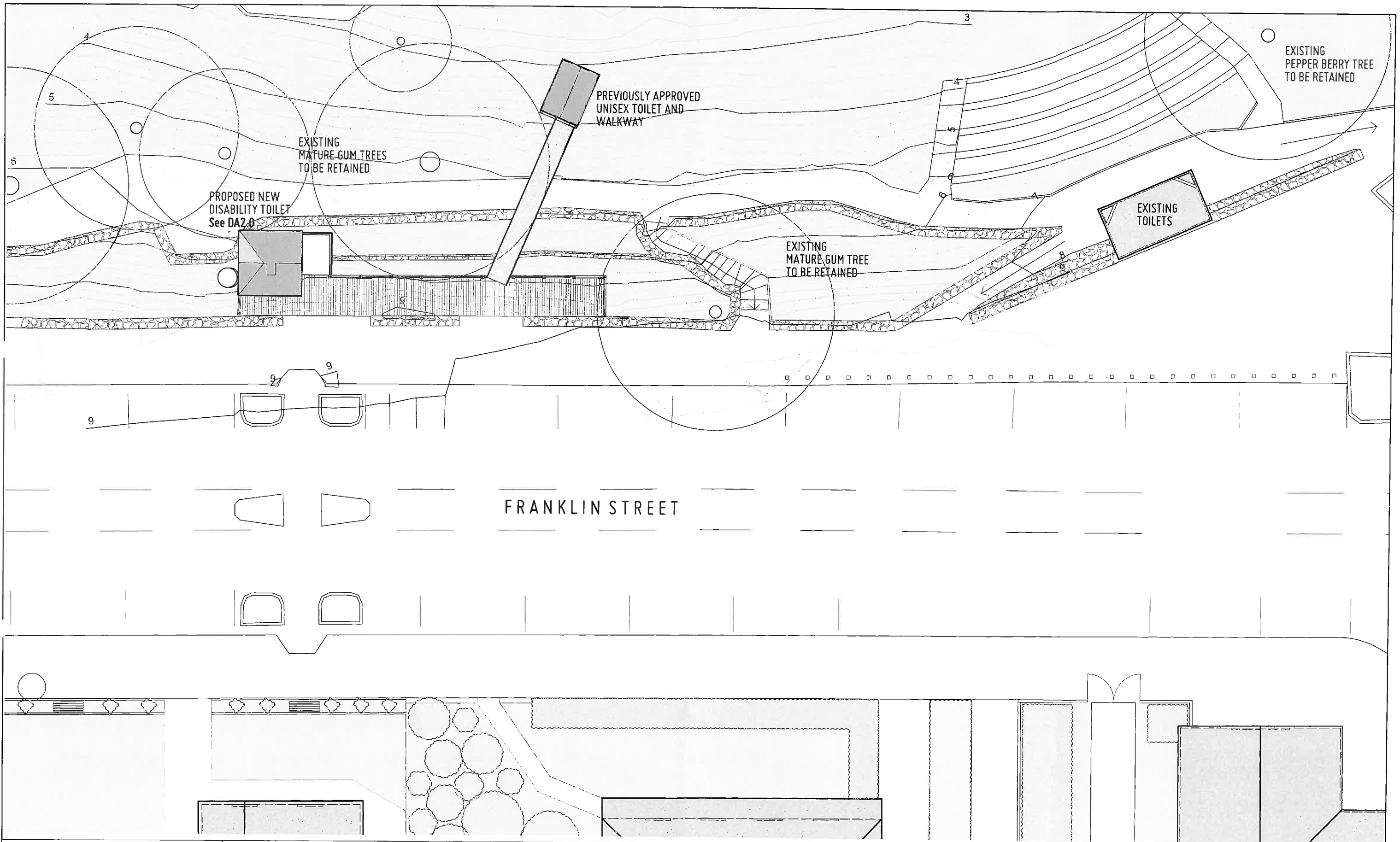

General Notes.
 Not for Construction.
 Copyright on this drawing retained by Gilby +
 Brewin Architecture.

REV	DATE	DETAILS

GILBY + BREWIN ARCHITECTURE / URBANISM
 8/32 Kerr St, Fitzroy, 3065
 mail@gilbybrewin.com.au
 0400 124 551

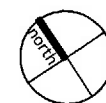

Accessible Loo, Franklin St, Swansea

PROJECT CLIENT Glamorgan Spring Bay Council

DRWN RB **Proposed Site Plan**

CHK AG SCALE 1:200 @ A3

DA1.0

14.05.18

DRAWING NUMBER REVISION DATE

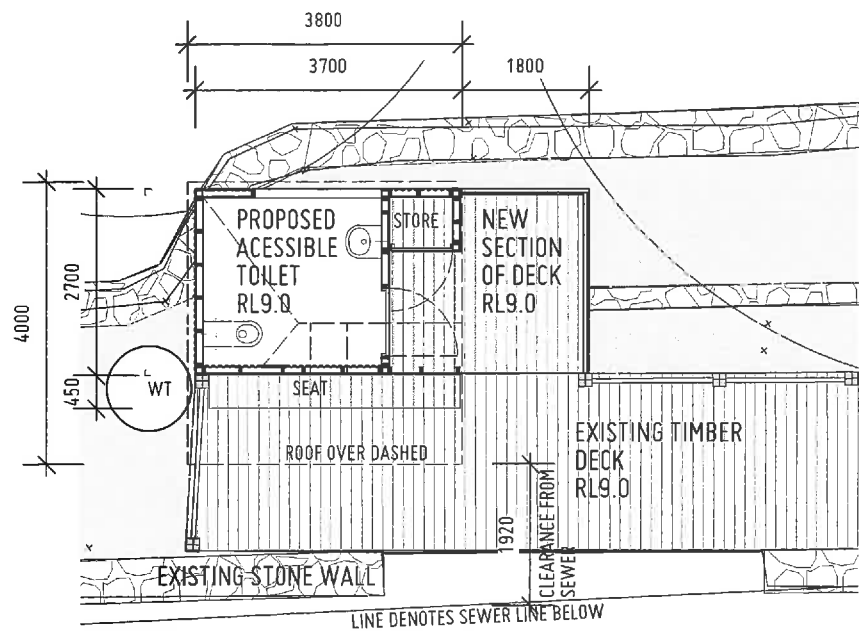

EXISTING FOOTPATH

1 PLAN
1:100

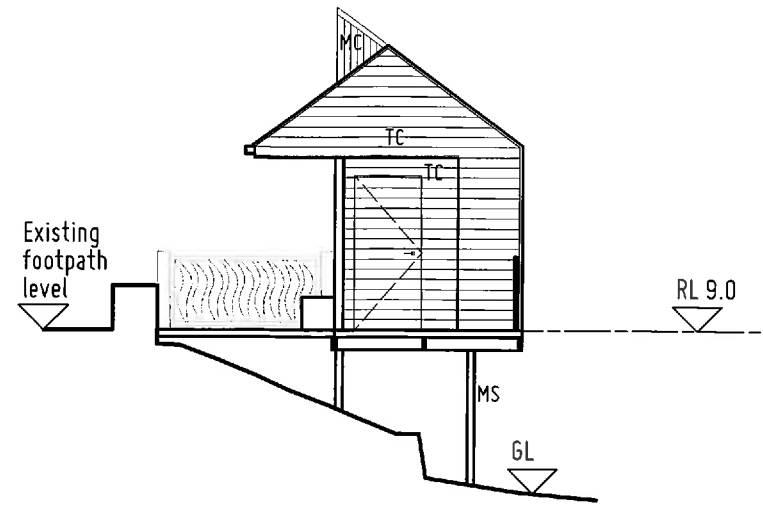

3 EAST ELEVATION
1:100

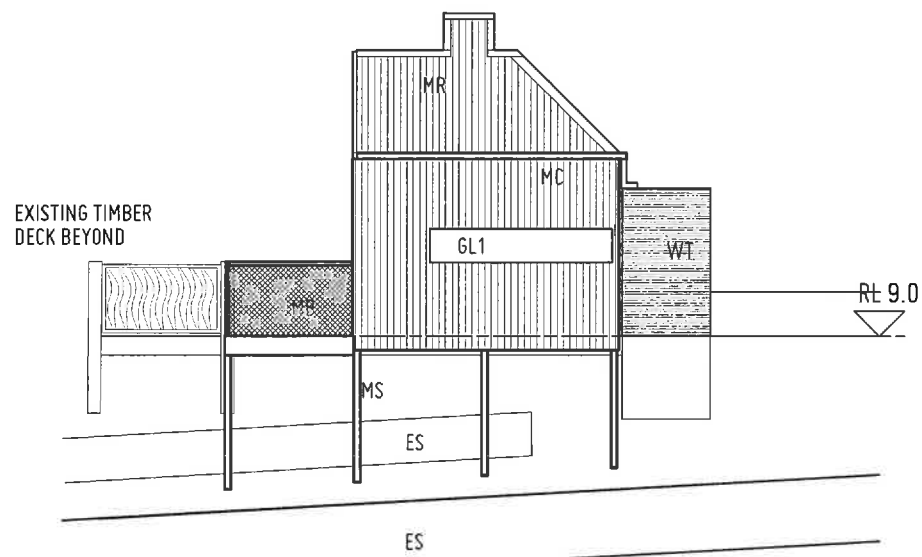

4 NORTH ELEVATION
1:100

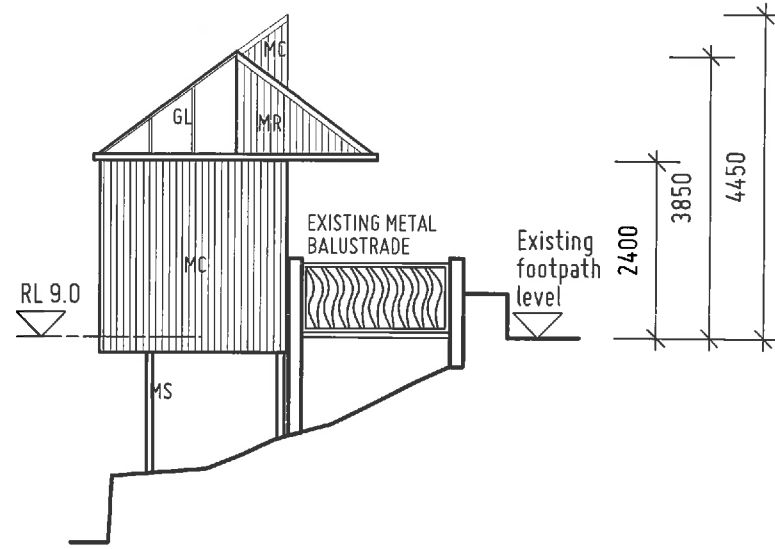

1 WEST ELEVATION
1:100

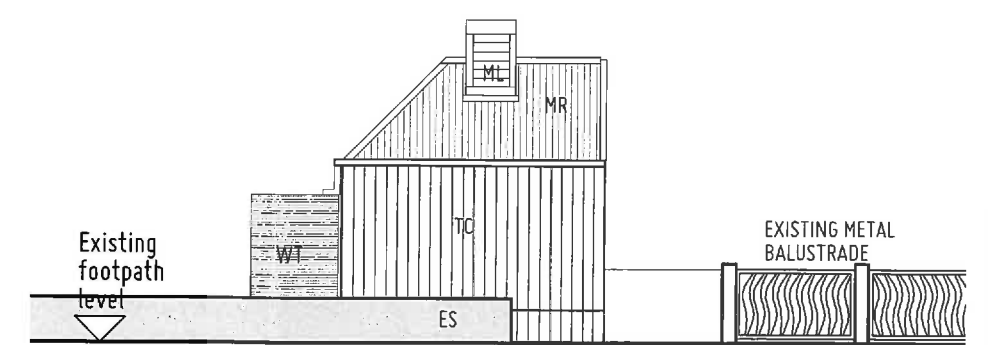

2 SOUTH ELEVATION
1:100

General Notes.
Not for Construction.
Copyright on this drawing retained by Gilby +
Brewin Architecture.

REV DATE DETAILS

FINISHES LEGEND

ES EXISTING STONE
GL CLEAR GLAZING
GL1 ONE-WAY GLAZING
MB METAL BALUSTRADE
MC METAL CLADDING - RIBBED
MR METAL ROOF SHEET - RIBBED
ML METAL LOUVRES
MS METAL STRUCTURE
TC TIMBER CLADDING - HORIZONTAL

TC1 TIMBER CLADDING - VERTICAL
WT WATER TANK - CORRUGATED

GILBY + BREWIN ARCHITECTURE / URBANISM

8/32 Kerr St, Fitzroy, 3065
mail@gilbybrewin.com.au
0400 124 551



Accessible Loo, Franklin St, Swansea

PROJECT CLIENT Glamorgan Spring Bay Council

DRWN RB Proposed Accessible Toilet

CHK AG SCALE 1:100 @ A3

DA2.0

DRAWING NUMBER REVISION DATE

14.05.18