

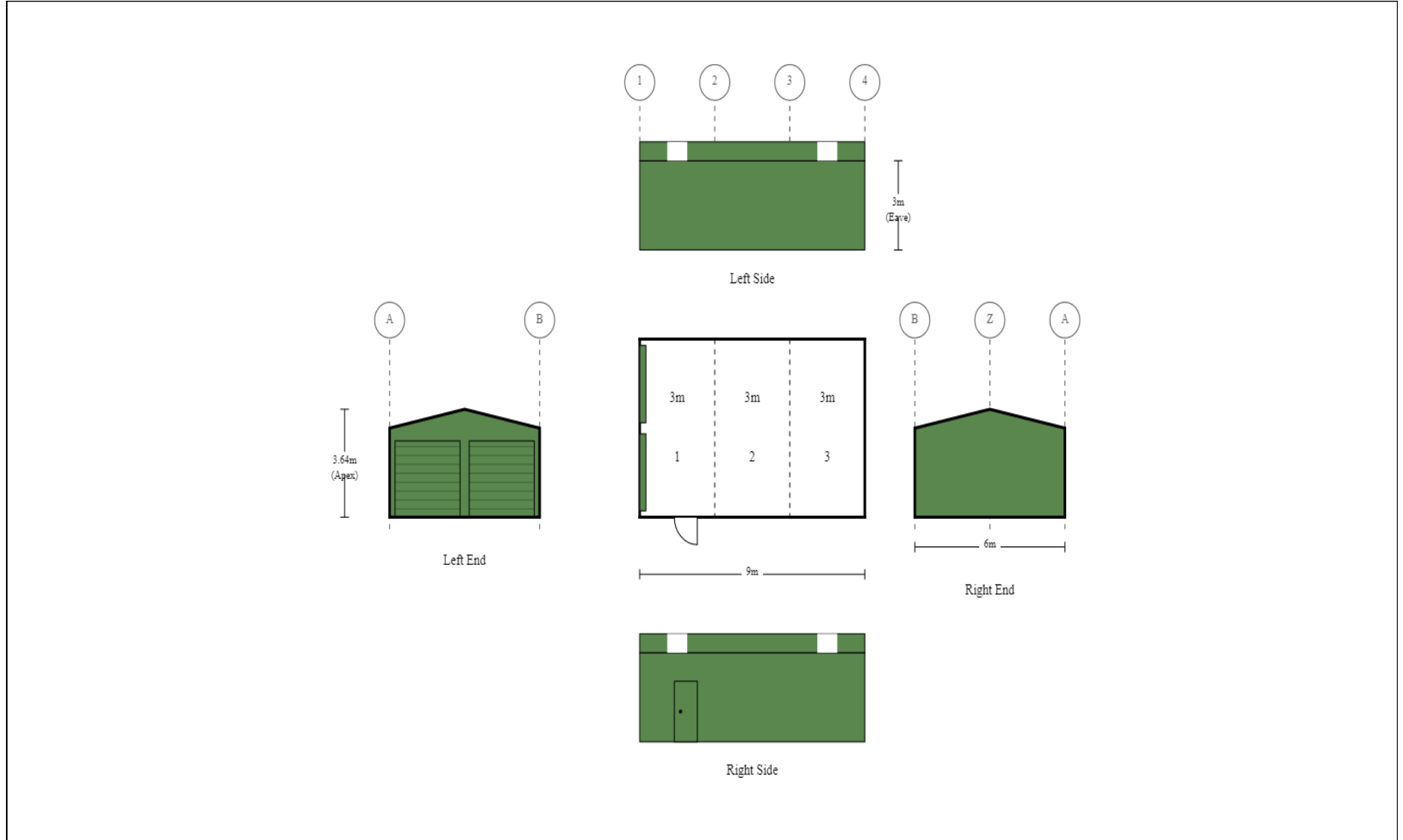

www.shedshomes.com.au



Purchaser Name: Conrad & Bianca Melling		Building Layout Ref# LTH1706013-1	Seller: Sheds n Homes Launceston	 <i>Trust a local!</i>
Site Address:			Name: Rebecca Thomson	
Ref # LTH1706013-1	Print Date: 12/04/18		Phone: 0437120410	
		Fax:		
		Email: rebecca.thomson@shedshomes.com.au		