

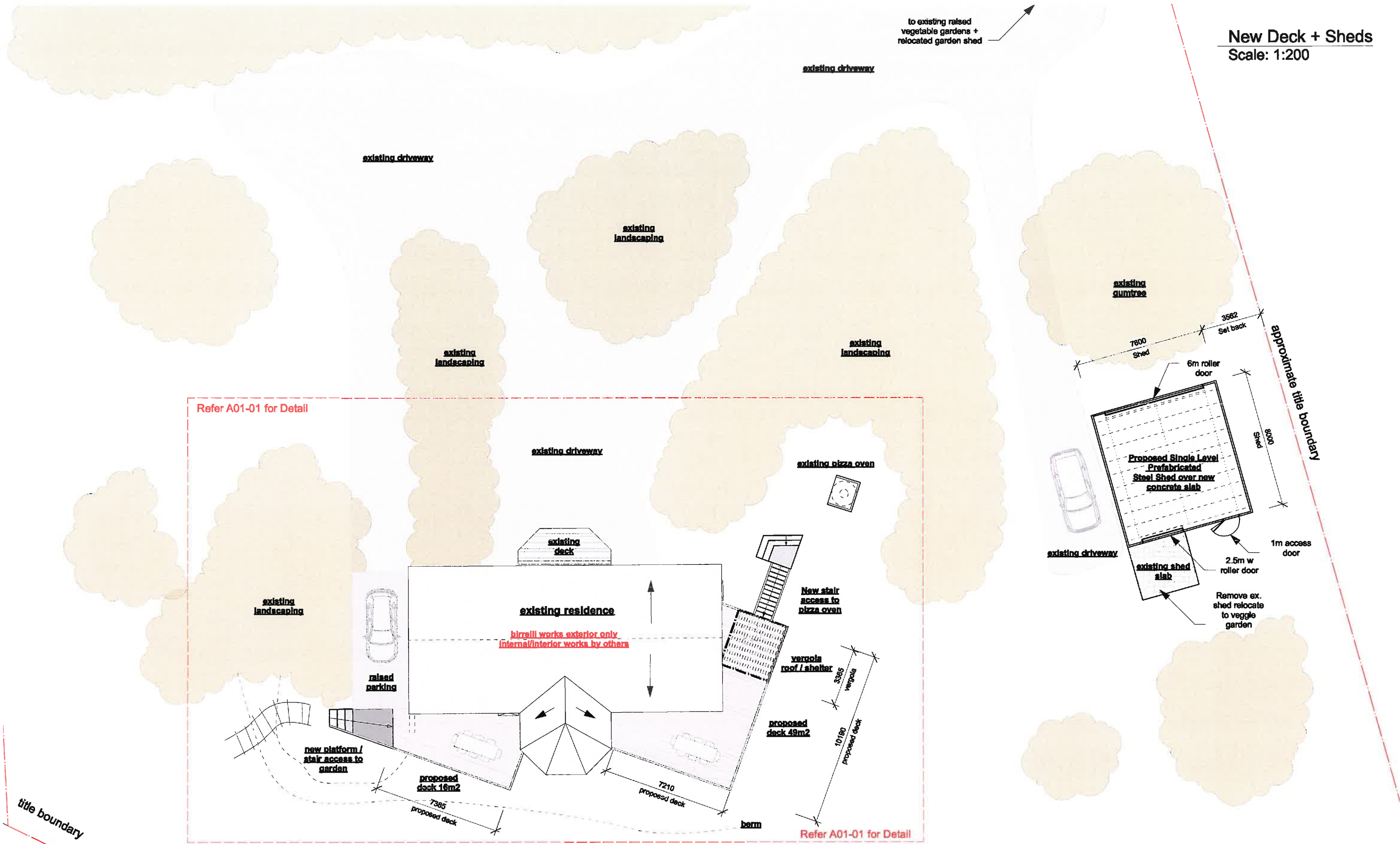

**New Deck + Sheds**  
Scale: 1:200



ISSUE	DATE	REVISION
A	29/1/18	Issued for preliminary review
B	5/2/18	Issued for client review - option B
C	6/2/18	Issued to Structural Engineer
D	26/2/18	Issued for Development Application



**birrelli art+design+architecture**  
 43 high st east launceston tasmania australia 7250  
 T: 03 6333 7600 E: jack.b@birrelli.com.au  
 W: www.birrelli.com.au

REASON FOR ISSUE:  
 CHECKED: JB DATE: 26/2/18

PROJECT <b>41 Harvey Farm Rd Bicheno New Deck and Sheds</b>		
TITLE <b>Site Plan</b>		
SCALE 1:100 @ A3 Print	DRAWN FB	PROJECT No 18005
DRAWING No <b>A00-00</b>	REV. D	



notes: all dimensions in millimetres; do not scale; verify all dimensions on site before commencement of work; all drawings shall be read in conjunction with specifications and consultants details; all work carried out shall be in accordance with Australian standards specifications and local authority by-laws and regulations; any discrepancies shall be referred to the architect; no part of this drawing may be reproduced, stored in a retrieval system of any form or transmitted by any means without prior permission of birrelli architects ptv ltd

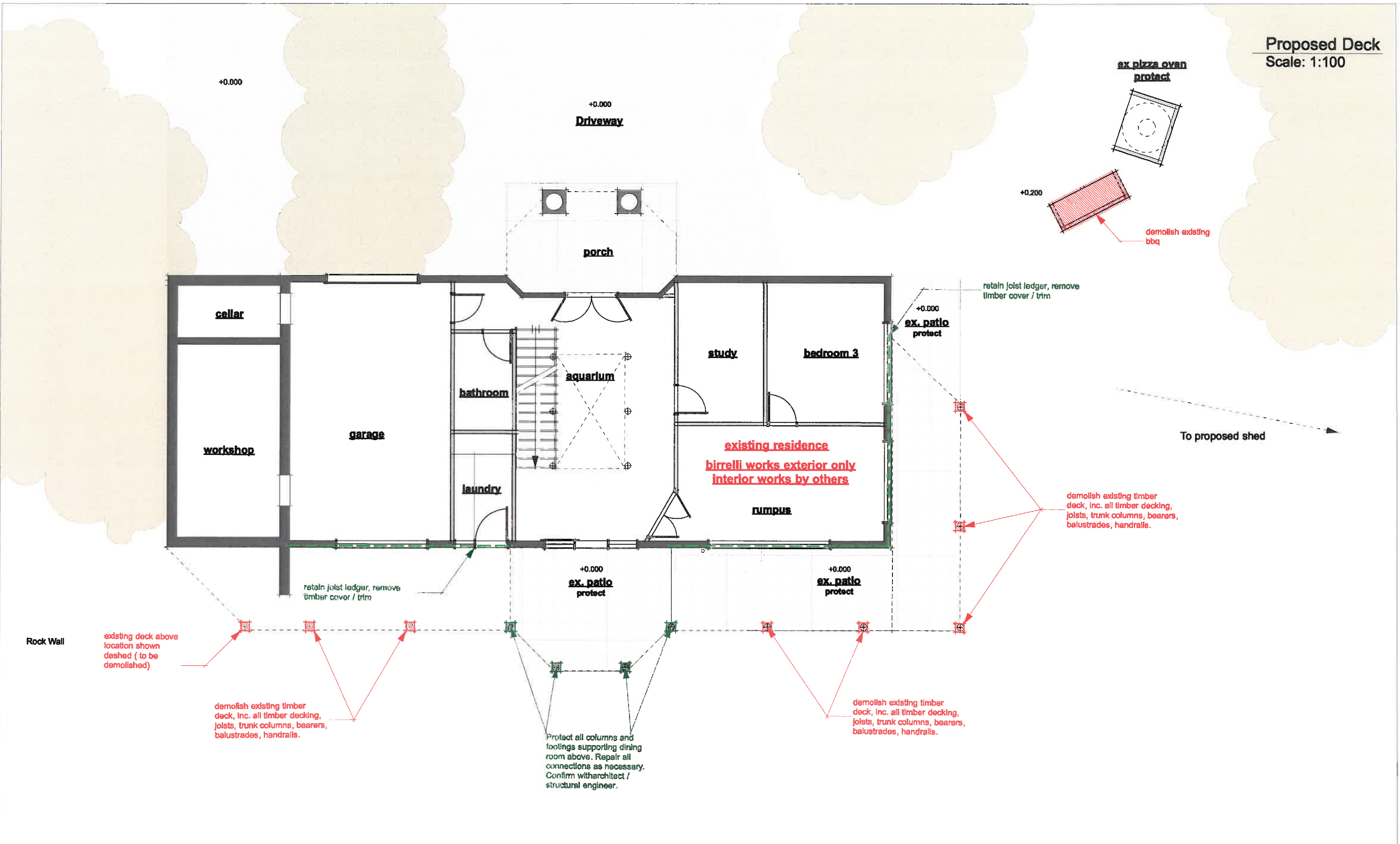

C	26/2/18	Issued for Development Application
ISSUE	02/7/18	RA/SP/ Structural Engineer
A	29/1/18	Issued for preliminary review



**birrelli art+design+architecture**  
 43 high st east launceston tasmania australia 7250  
 T: 03 6333 7600 E: jack.b@birrelli.com.au  
 W: www.birrelli.com.au

REASON FOR ISSUE:  
 CHECKED: JB DATE: 26/2/18

PROJECT  
**41 Harvey Farm Rd Bicheno New Deck and Sheds**  
 TITLE  
**Lower Ground Plan - Existing / Demolition**  
 SCALE: 1:100  
 DRAWN: FB  
 PROJECT No: 18005  
 DRAWING No: A00-01  
 REV: C



notes: all dimensions in millimetres; do not scale; verify all dimensions on site before commencement of work; all drawings shall be read in conjunction with specifications and consultants details; all work carried out shall be in accordance with australian standards specifications and local authority by-laws and regulations; any discrepancies shall be referred to the architect; no part of this drawing may be reproduced, stored in a retrieval system of any form or transmitted by any means without prior permission of birrelli architects pty ltd



**Proposed Deck**  
Scale: 1:100

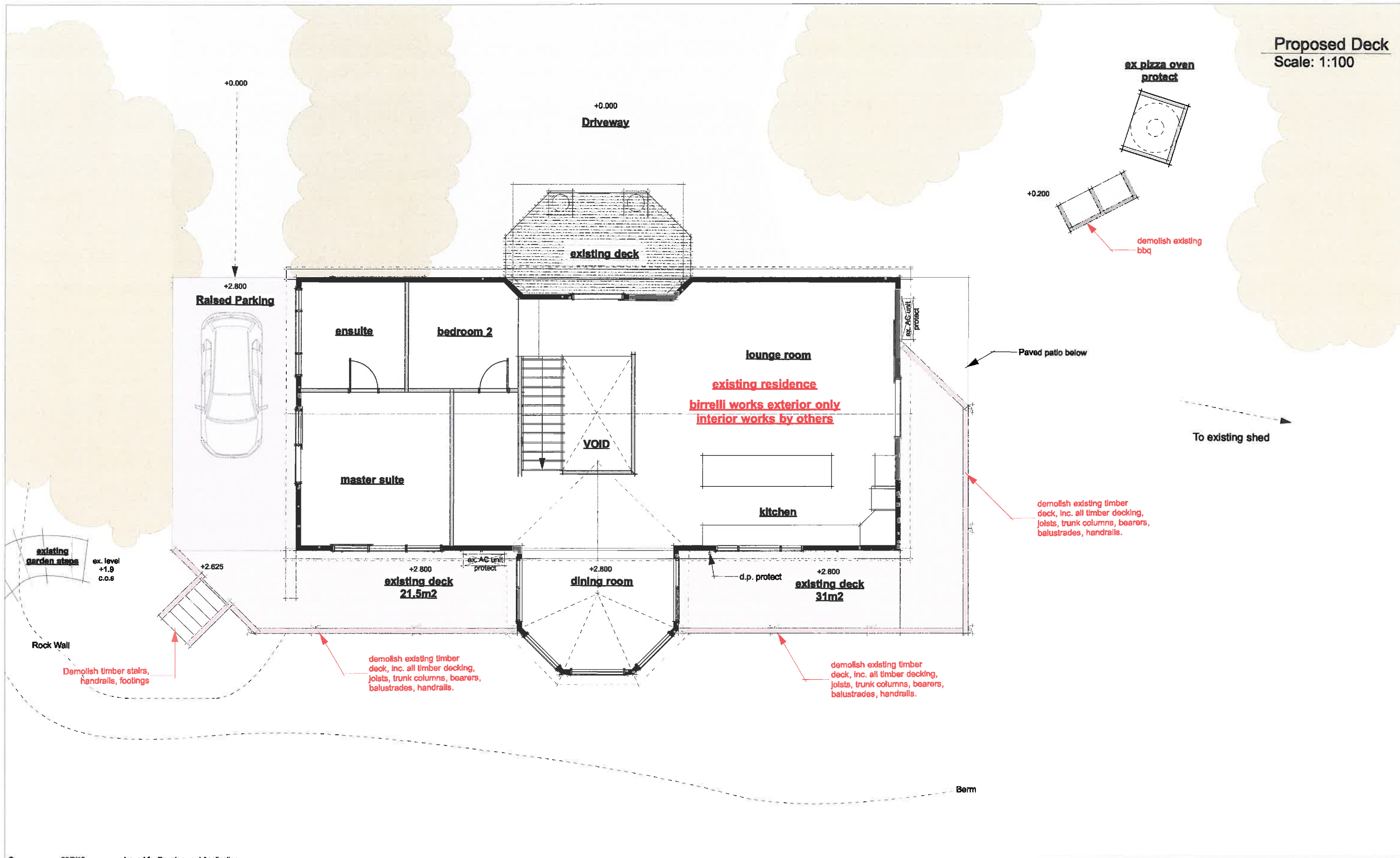

C	26/2/18	Issued for Development Application
ISSUE	02/18	REVISION Structural Engineer
A	29/1/18	Issued for preliminary review



**birrelli art+design+architecture**  
 43 high st east launceston tasmania australia 7250  
 T: 03 6333 7600 E: jack.b@birrelli.com.au  
 W: www.birrelli.com.au

REASON FOR ISSUE:	
CHECKED: JB	DATE: 26/2/18

PROJECT <b>41 Harvey Farm Rd Bicheno New Deck and Sheds</b>		
TITLE <b>Ground Plan - Existing / Demolition</b>	SCALE 1:100 @ A3 Print DRAWING No	DRAWN FB
	PROJECT No 18005	REV. C



notes: all dimensions in millimetres; do not scale; verify all dimensions on site before commencement of work; all drawings shall be read in conjunction with specifications and consultants details; all work carried out shall be in accordance with australian standards specifications and local authority by-laws and regulations; any discrepancies shall be referred to the architect; no part of this drawing may be reproduced, stored in a retrieval system of any form or transmitted by any means without prior permission of birrelli architects pty ltd

**Proposed Deck**  
Scale: 1:100

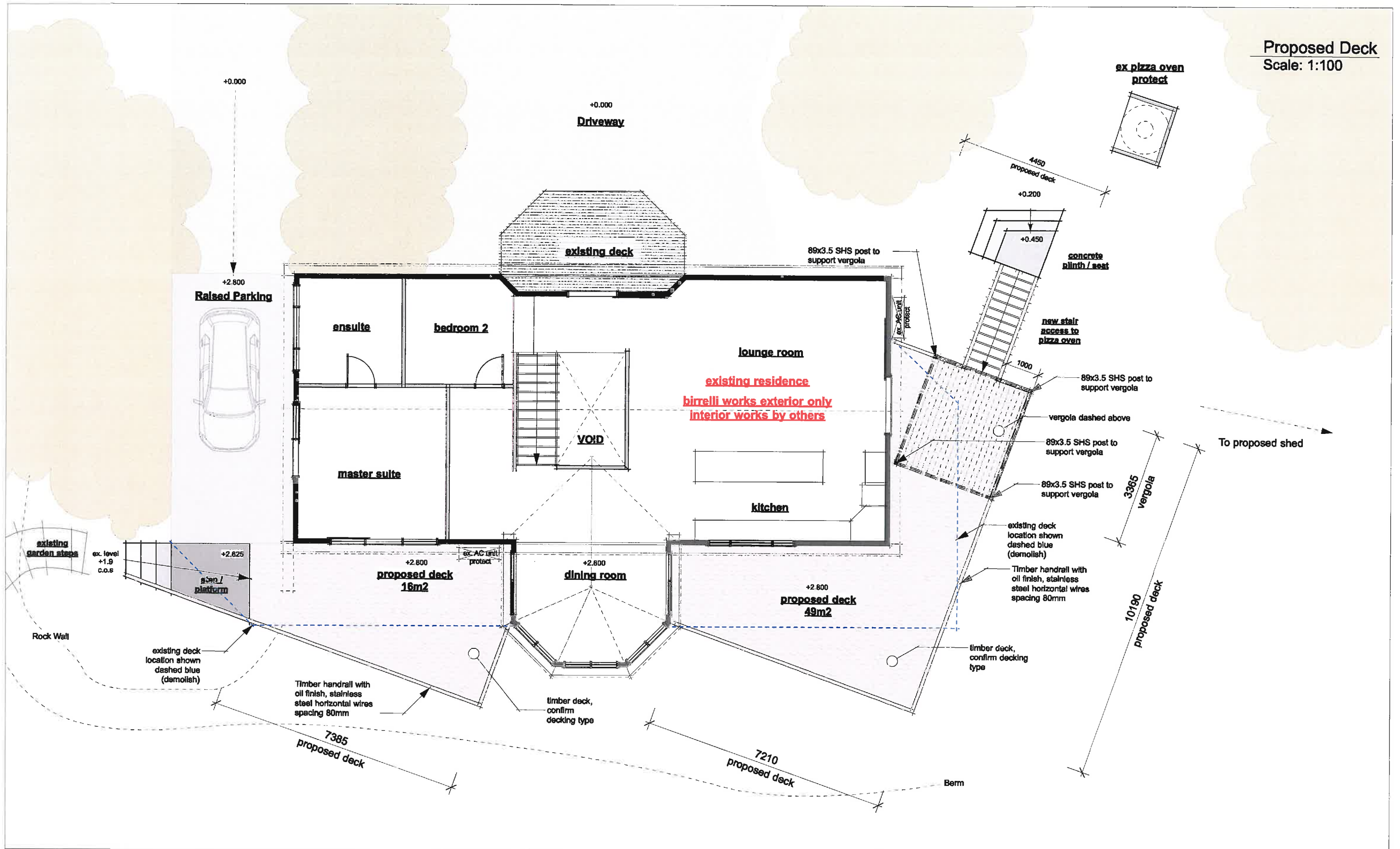

ISSUE	DATE	REVISION
A	29/1/18	Issued for preliminary review
B	5/2/18	Issued for client review - option B
C	6/2/18	Issued to Structural Engineer
D	26/2/18	Issued for Development Application



approx. north

**birrelli art+design+architecture**  
43 high st east launceston tasmania australia 7250  
T: 03 6333 7600 E: jack.b@birrelli.com.au  
W: www.birrelli.com.au

REASON FOR ISSUE:

CHECKED	JB	DATE: 26/2/18
---------	----	---------------

PROJECT <b>41 Harvey Farm Rd Bicheno New Deck and Sheds</b>			
TITLE <b>Ground Floor Plan</b>	SCALE 1:100 @ A3 Print	DRAWN FB	PROJECT No 18005
DRAWING No <b>A01-02</b>		REV. D	

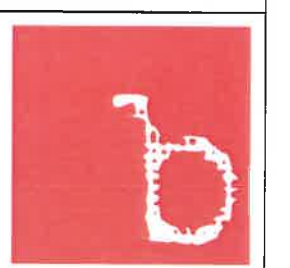

notes: all dimensions in millimetres; do not scale; verify all dimensions on site before commencement of work; all drawings shall be read in conjunction with specifications and consultants details; all work carried out shall be in accordance with Australian standards specifications and local authority by-laws and regulations; any discrepancies shall be referred to the architect; no part of this drawing may be reproduced, stored in a retrieval system of any form or transmitted by any means without prior permission of birrelli architects ply ltd

**General Note:**  
Elevations are planar to new deck

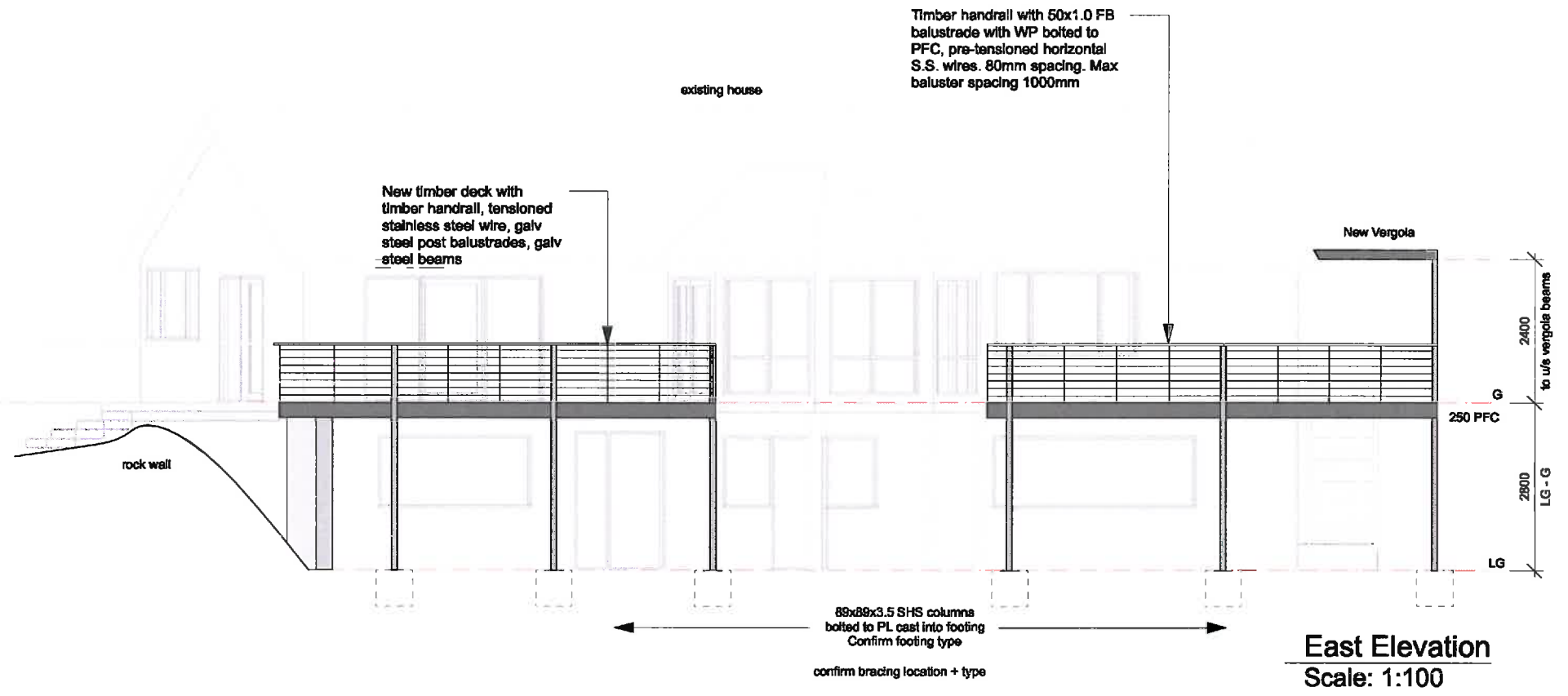
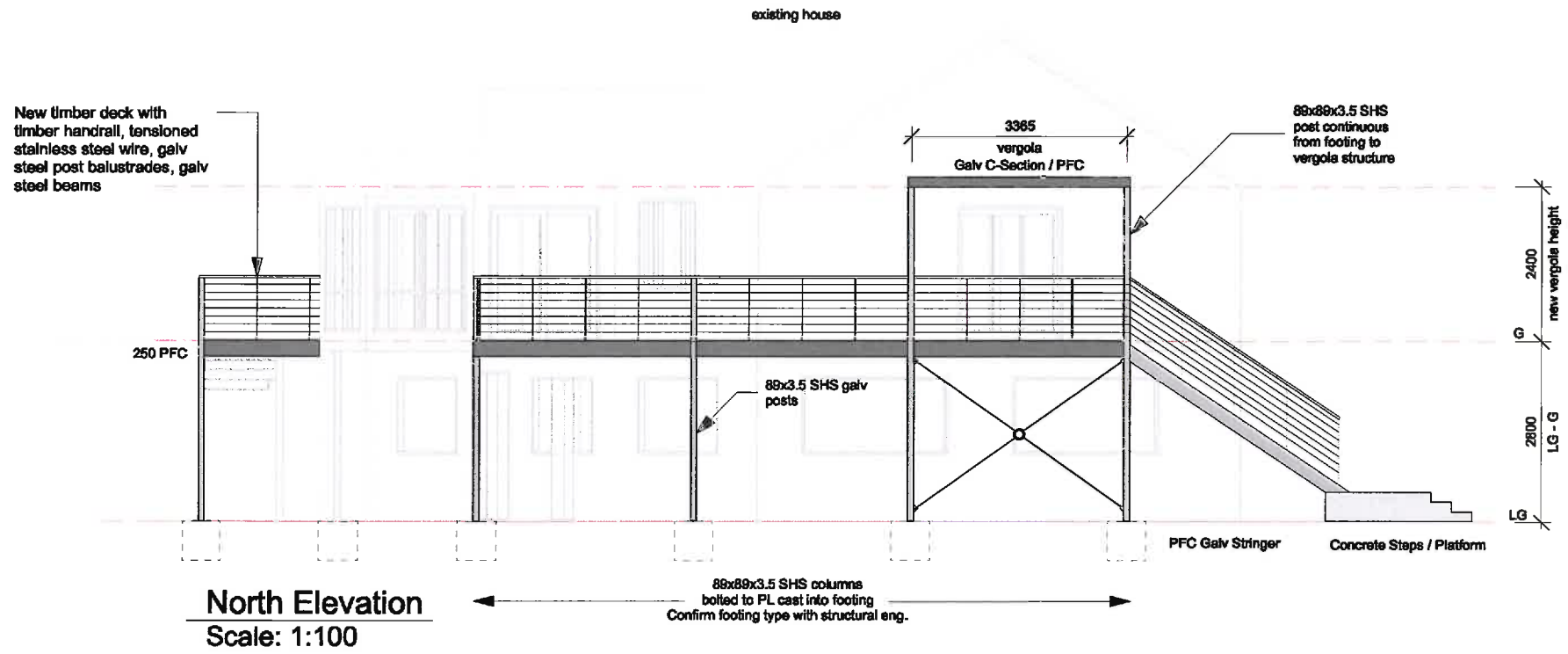

ISSUE	DATE	REVISION
A	6/2/18	Issued to Structural Engineer
B	28/2/18	Issued for Development Application

**birrelli art+design+architecture**  
43 high st east launceston tasmania australia 7250  
T: 03 6333 7600 E: jack.b@birrelli.com.au W: www.birrelli.com.au

**approx. north**

notes: all dimensions in millimetres; do not scale; verify all dimensions on site before commencement of work; all drawings shall be read in conjunction with specifications and consultants details; all work carried out shall be in accordance with australian standards specifications and local authority by-laws and regulations; any discrepancies shall be referred to the architect; no part of this drawing may be reproduced, stored in a retrieval system of any form or transmitted by any means without prior permission of birrelli architecture ptv ltd

PROJECT <b>41 Harvey Farm Rd Bicheno New Deck and Sheds</b>	SCALE 1:100 @ A3 Print	DRAWN FB	PROJECT No 18005
TITLE <b>Elevation</b>	DRAWING No <b>A04-01</b>	REV. B	

