

# Project

Proposed Dwelling and Boat Shed  
9 Rose Street  
Bicheno, TAS 7215

# Client

Darrin & Yvonne Segda

This drawing must be read in conjunction with all other drawings, specifications, schedules and consultant documents. Any discrepancies are to be reported to Boxx Projects. If in any doubt whatsoever contact Boxx Projects.

Copyright  
© 2017 Boxx Projects

## Drawing Schedule

| Sheet | Drawing           |
|-------|-------------------|
| A101  | Site Plan         |
| A102  | Ground Floor Plan |
| A103  | Elevations 1/2    |
| A104  | Elevations 2/2    |

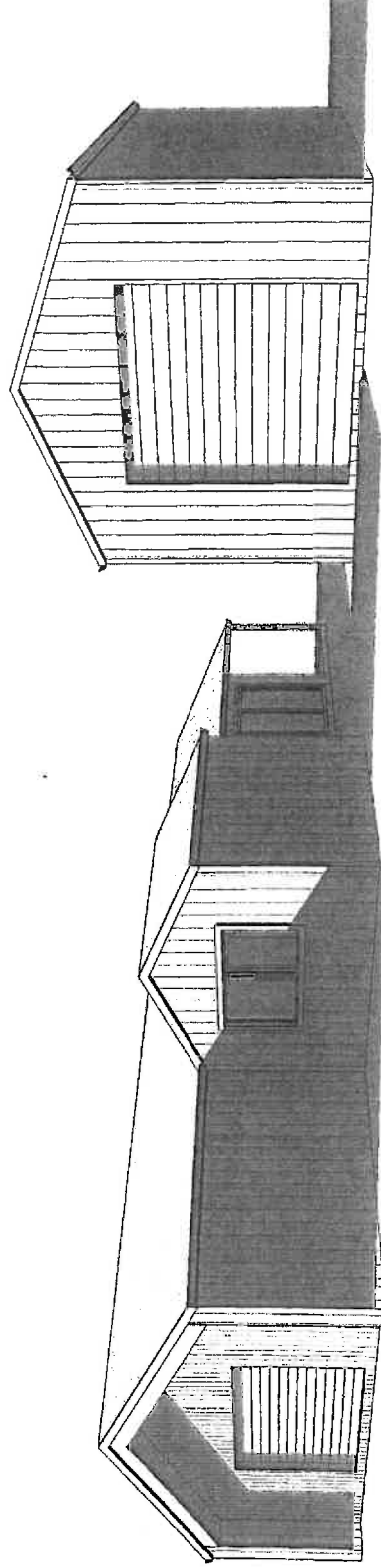

**[ boxx projects ]**

11 Glen Dhu St Launceston TAS 7249 AUSTRALIA  
Chris@boxx.com.au  
www.boxx.com.au  
+61 424 875 887

Accredited Building Designer  
Designer  
Chris Terry  
Acc. #  
CGE108F

## Project Information

FLOOR AREAS:  
Dwelling Total Area: 167m<sup>2</sup>  
Patio Area: 21.5m<sup>2</sup>  
Garage Area: 43m<sup>2</sup>  
Boat Shed Area: 7.2m<sup>2</sup>

|                            |                        |                        |                    |
|----------------------------|------------------------|------------------------|--------------------|
| LAND TITLE, VOLUME & FOLIO | 14307083               |                        |                    |
| CLIMATE ZONE: ALPINE AREA  | SOIL CLASSIFICATION:   | BUSHFIRE ATTACK LEVEL: |                    |
| 7                          | NO                     | -                      |                    |
| TERRAIN CLASSIFICATION:    | WIND REGION            | CORROSION ENVIRONMENT  | DESIGN WIND SPEED: |
| -                          | -                      | -                      | -                  |
| PROJECT NUMBER:            | SCALE: IF IN DOUBT ASK | SHEET SIZE:            | DATE PRINTED:      |
| 170004                     | A3                     | A3                     | 10/07/17           |

Note: This drawing must be read in conjunction with all other drawings, specifications, schedules and consultant documents. Any discrepancies must be reported to Box Projects. If in any doubt whatsoever contact Box Projects.

Copyright  
© 2017 Box Projects

1. 08.10.17 ISSUED FOR MARKET CONSULTATION  
2. 31.03.17 BOX PROJECTS, 11 GLEN DHU ST LAURACESTON, TASMANIA, AUSTRALIA  
REV. DATE REVISION TO ISSUE

Consultants



**[ box projects ]**

11 Glen Dhu St Launceston TAS 7249 AUSTRALIA  
Chris@box.com.au  
www.box.com.au  
+61 424 875 687

Project  
Proposed Dwelling and Boat Shed

9 Rose Street  
Bicheno, TAS 7215

Client  
Darrin & Yvonne Segda

Drawing file  
Site Plan

Project No: 170004  
Drawn: A. Souldan  
Checked: C. Terry  
Scale: 1:200 @ A3  
Status: Planning



Drawing number

**A101**

2

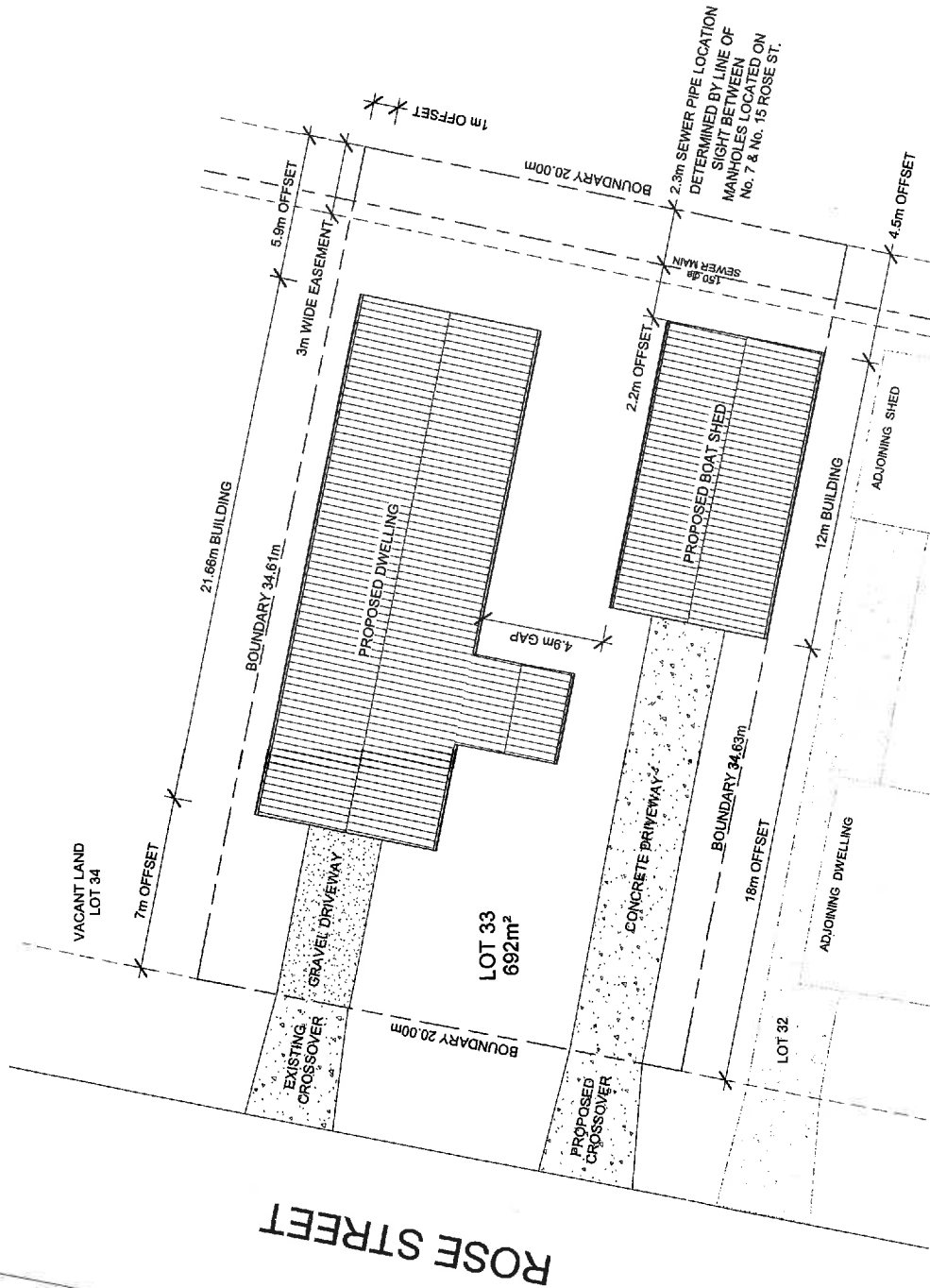

Site Plan

1

1:200

Note: This drawing must be read in conjunction with all other documents. Any discrepancies must be resolved to Boxx Projects. If in any doubt whatsoever contact Boxx Projects.

Copyright © 2017 Boxx Projects

Rev: 1000 Reason for Issue: Approved



**[ boxx projects ]**  
 11 Glen Dhu St Launceston TAS 7248 AUSTRALIA  
 Chris@boxx.com.au  
 www.boxx.com.au  
 +61 424 875 887

Project: Proposed Dwelling and Boat Shed  
 9 Rose Street  
 Bicheno, TAS 7215  
 Client: Darrin & Yvonne Segda

Drawing No: Ground Floor Plan

Project No: 170004  
 Drawn: A. Soudan  
 Checked: C. Terry  
 Scale: 1:100 @ A3  
 Status: Planning

Revision: **A102**

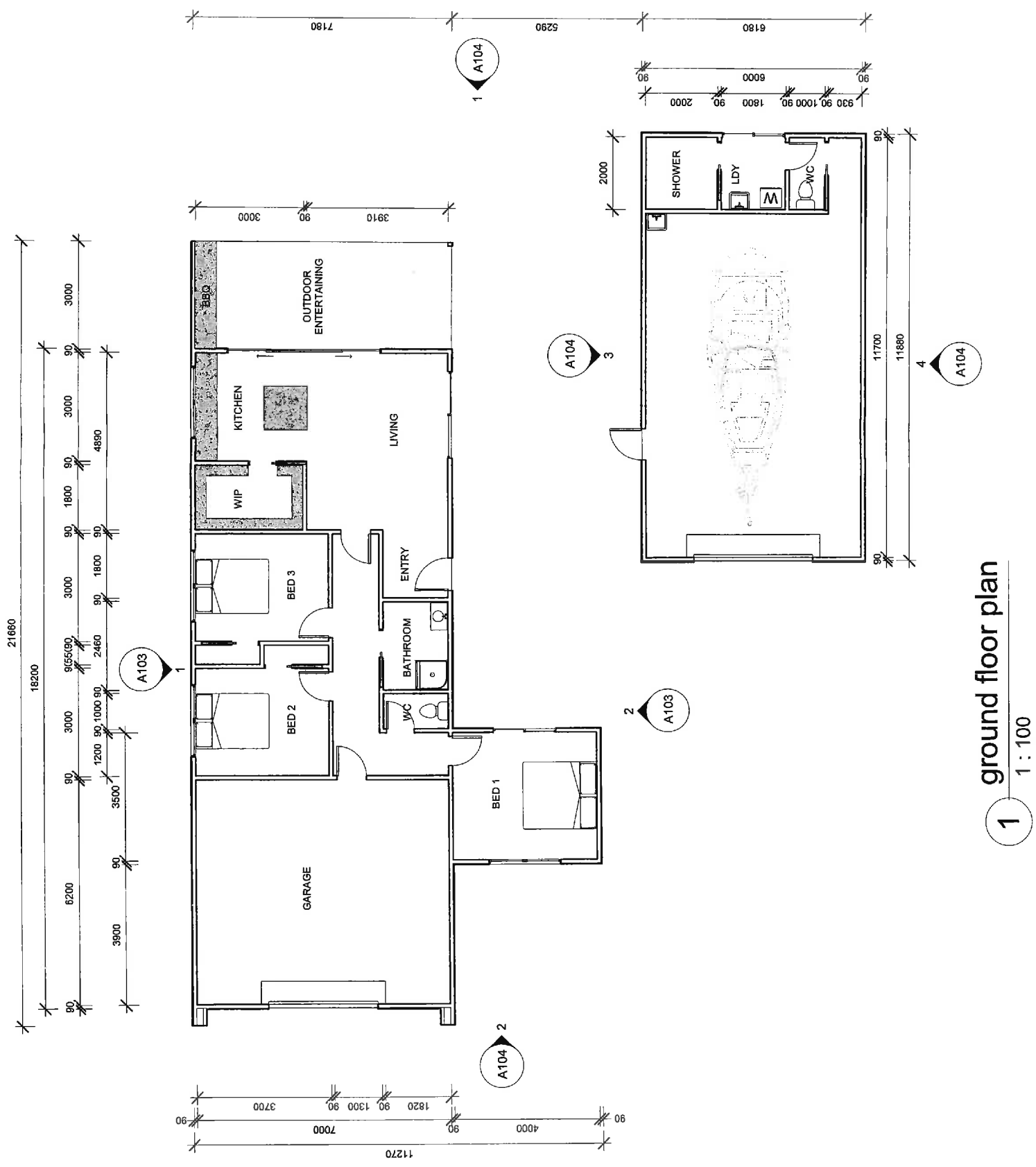
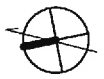

**1** ground floor plan

1 : 100

Note: This drawing must be read in conjunction with all other drawings specifications, schedules and consultant documents. Any discrepancies must be reported to Box Projects. If in any doubt whatsoever contact Box Projects.

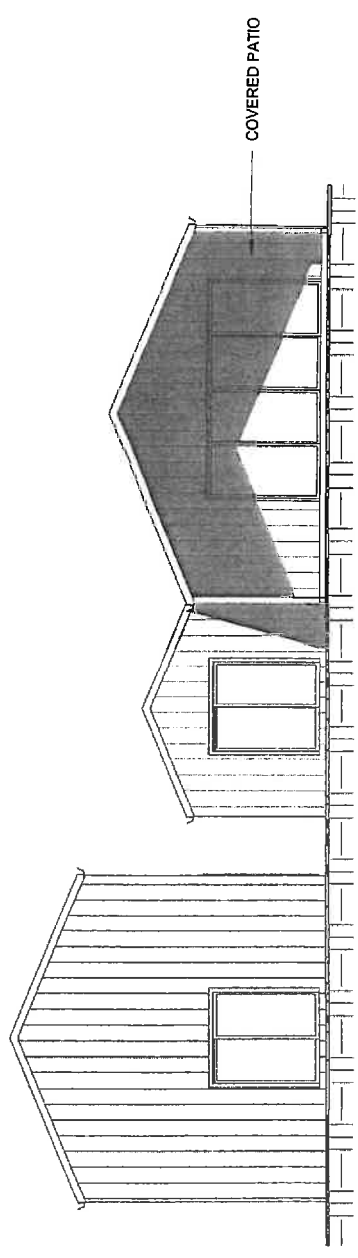

1 East Elevation

1 : 100

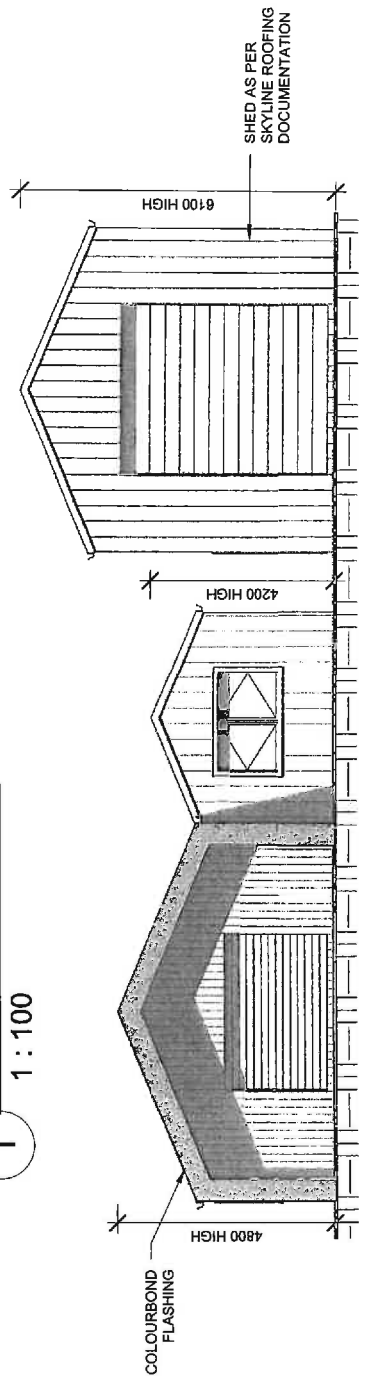

2 West Elevation

1 : 100

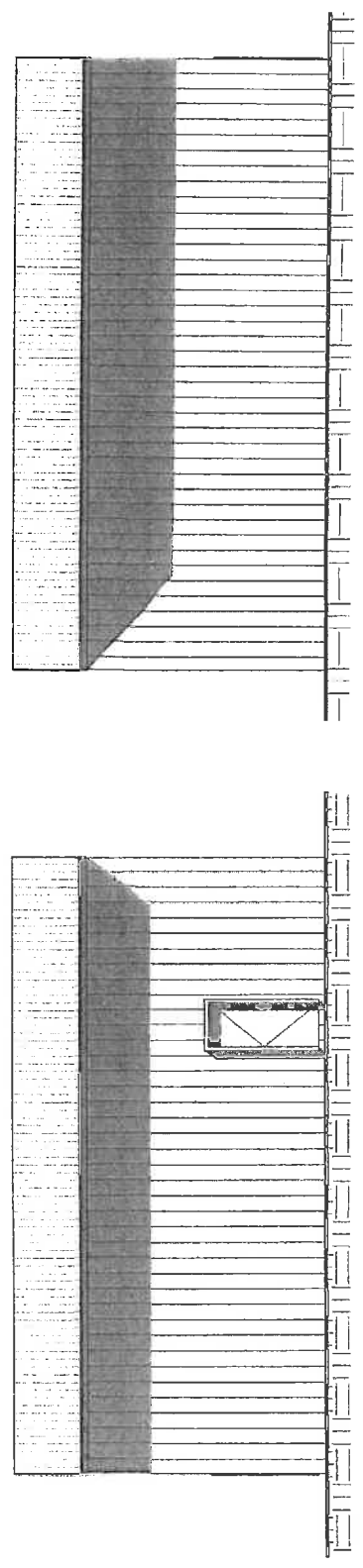

3 Shed North Elevation

1 : 100

4 Shed South Elevation

1 : 100

Copyright © 2017 Box Projects

Rev. Date: \_\_\_\_\_  
 Description: \_\_\_\_\_  
 Created: \_\_\_\_\_  
 Appr: \_\_\_\_\_

**[ boxx projects ]**  
 11 Glen Dhu St Launceston TAS 7249 AUSTRALIA  
 Chris@boxx.com.au  
 www.boxxprojects.com.au  
 +61 424 675 887

Project: Proposed Dwelling and Boat Shed  
 9 Rose Street  
 Bicheno, TAS 7215  
 Client: Darrah & Yvonne Segda

Drawing file: Elevations 2/2  
 Project No: 170004  
 Drawn: Approver  
 Created: Checker  
 Scale: 1:100 @ A3  
 Status: Planning  
 Date/Location: \_\_\_\_\_

A104