

PROPOSED ALTERATIONS & ADDITIONS at No. 45 WEST SHELLY ROAD ORFORD for PETER & YVONNE SYPKES	MCA JOB # 17058
---------------------------------------------------------------------------------------------------------------------	----------------------------

ARCHITECTURAL - AUGUST 2017

DWG. No.	DRAWING	ISSUE
17058-A01	DRAWING INDEX & LOCATION PLAN	A
17058-A02	EXISTING & PROPOSED UPPER LEVEL PLAN	A
17058-A03	EXISTING & PROPOSED DECK PLAN	A
17058-A04	EXISTING & PROPOSED SHED PLAN	A
17058-A05	EXISTING AND PROPOSED EAST ELEVATION	A
17058-A06	EXISTING AND PROPOSED WEST ELEVATION	A
17058-A07	EXISTING AND PROPOSED NORTH & SOUTH ELEVATIONS	A
17058-A08	CONTEXT PHOTOGRAPHS	A

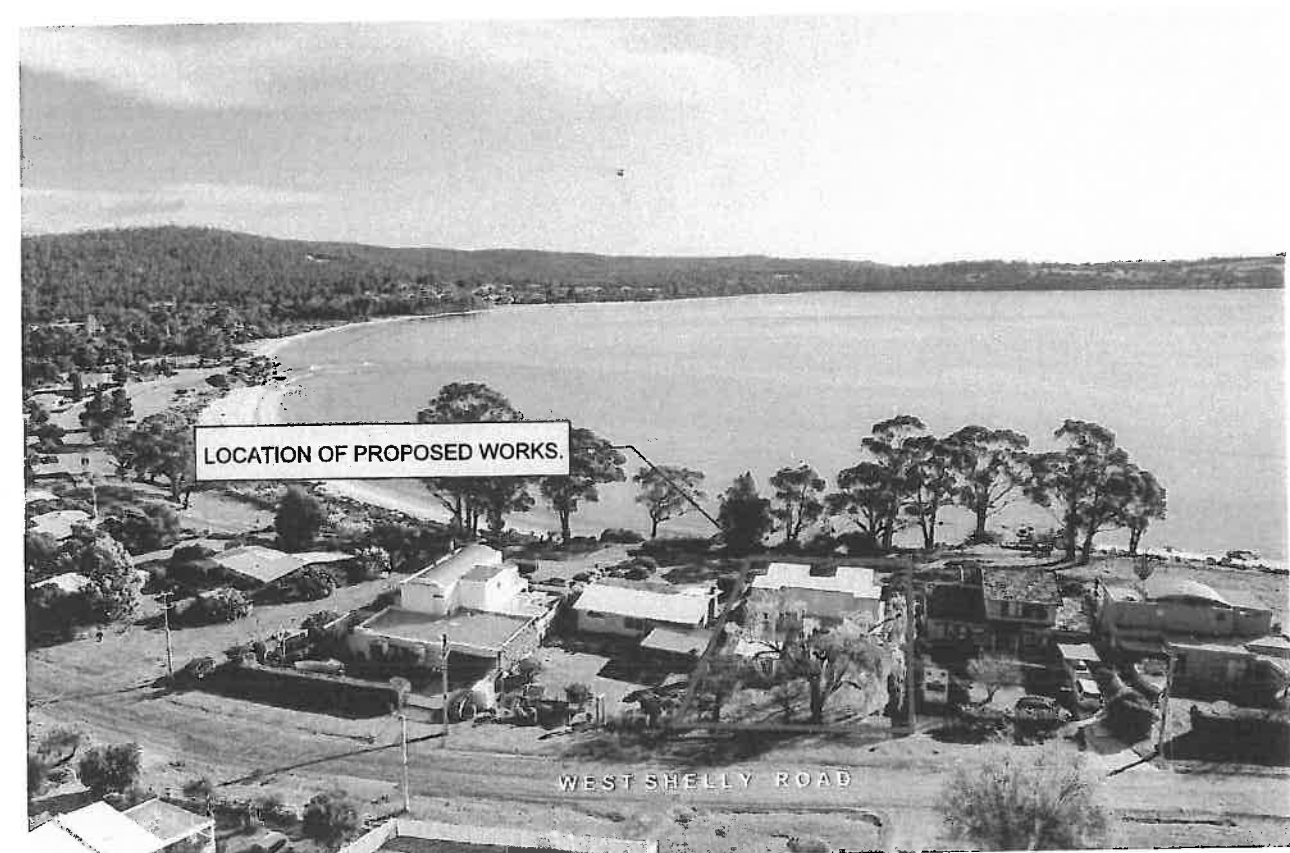

LOCATION OF HOUSE



01. DRAWING INDEX & LOCATION PLAN

REVISIONS			
Rev.	Description:	By:	Date:

- GENERAL NOTES**
- o CHECK ALL DIMENSIONS ON SITE PRIOR TO COMMENCEMENT OF ANY BUILDING WORKS. ADVISE PROJECT MANAGER AND ARCHITECT OF DISCREPANCIES WHICH MAY OCCUR.
 - o SCHEDULES DOCUMENTS MUST BE READ IN CONJUNCTION WITH ALL DRAWINGS AND THE CONTRACT SPECIFICATION TAKES PRECEDENCE OVER OTHER DOCUMENTS. ADVISE PROJECT MANAGER AND ARCHITECT OF DISCREPANCIES.
 - o FIGURED DIMENSIONS TO TAKE PRECEDENCE OVER SCALED DIMENSIONS.
 - o ALL MATERIALS AND PRODUCTS SPECIFIED TO BE USED STRICTLY IN ACCORDANCE WITH MANUFACTURERS DIRECTIONS WITH RESPECT TO PROCEDURE, COORDINATION OF WORKS AND ENVIRONMENTAL CONDITIONS.
 - o ALL MATERIALS AND WORKMANSHIP TO BE FIRST GRADE AND IN ACCORDANCE WITH RELEVANT CURRENT AUSTRALIAN STANDARDS, THE BUILDING CODE OF AUSTRALIA AND THE REQUIREMENTS OF RELEVANT LOCAL GOVERNMENT AUTHORITIES.
 - o ALL GLAZING TO COMPLY WITH AS 1288.
 - o NO SMOKING ON SITE.
 - o NO DOGS ON SITE.

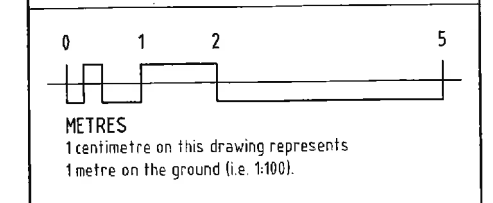

PLANNING APPROVAL

SHEET No. 1 OF 8

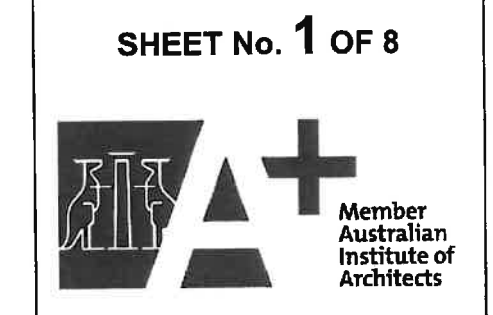

MICHAEL R COOPER & ASSOC. PTY LIMITED
ACN 066201134
ARCHITECTS
CERTIFIED BUILDING PRACTITIONER - ARCHITECT
TAS - CC982U VIC - 17933 NSW - 9523
PO BOX 1 BATTERY POINT TASMANIA 7004
THE STUDIO 49A DAVEY STREET HOBART
PH. (03) 6224 1822 MOBILE 0418 124 355
FAX (03) 6224 1823 admin@mcaarchitects.com.au

PROJECT TITLE
**PROPOSED ALTERATIONS & ADDITIONS
No. 45 West Shelly Road Orford
for Peter & Yvonne Sypkes**

ISSUE
PLANNING APPROVAL

DRAWING TITLE
**DRAWING INDEX &
LOCATION PLAN**

Scale:	Drawn:	Checked:	Approved:	Date:
NTS @ A3	A.Cooper			01.08.2017

REVISION: A
File: A A01
PROJECT No: 17058

WALL LEGEND	
MARK	DESCRIPTION
	EXISTING WALLS TO BE RETAINED.
	90mm TIMBER STUD PARTITION WALL
	EXISTING WALLS TO BE DEMOLISHED.

WALL TYPES	
WT1	90mm TIMBER STUD PARTITION WALL WITH 1 SHEET 10mm PB LINING EACH SIDE, R2.5 (90mm) 'PINK' ACOUSTI-THERM HD ACOUSTIC INSULATION BATTS, CLASS 4 FINISH, PROVIDE CORNICE FOR PLASTERBOARD FINISH, PREPARE FOR PAINT FINISH. (MATCH WALL DEPTH WHERE REQUIRED)
NOTE: ALL WALL LININGS IN WET AREAS TO COMPRISE OF WATER RESISTANT PLASTERBOARD.	

ELECTRICAL SCHEDULE	
MARK	DESCRIPTION
	MECHANICAL EXHAUST FAN (DUCT TO OUTSIDE).

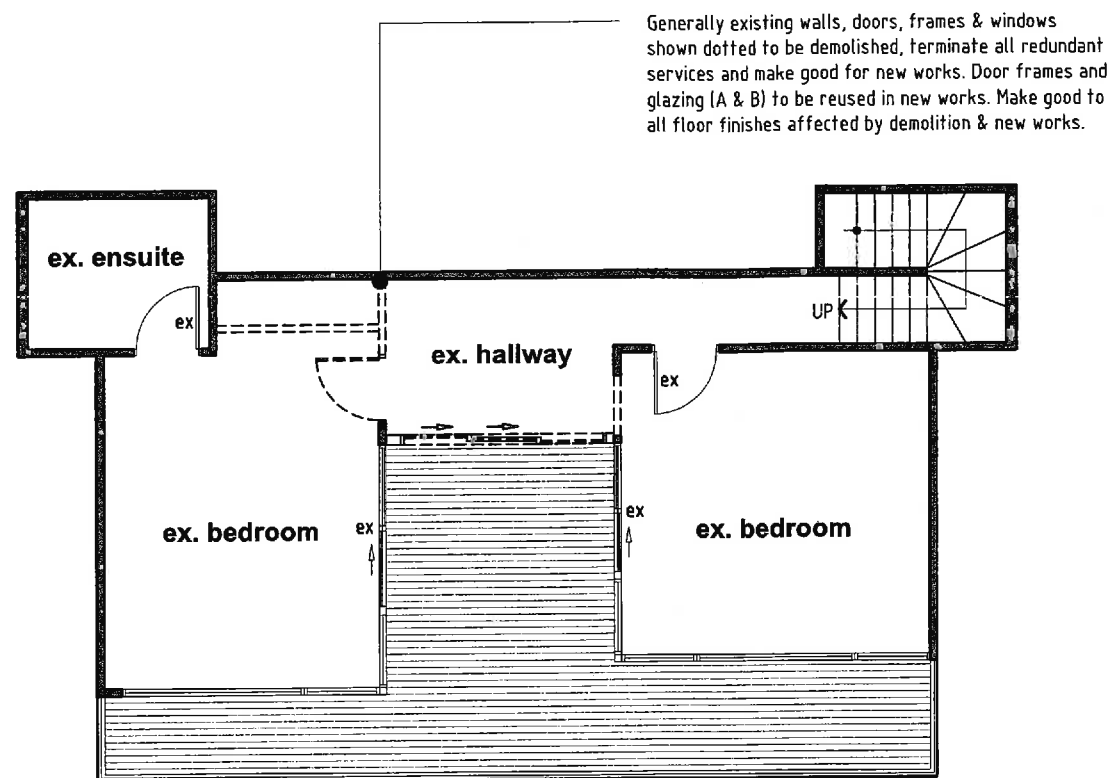

EXISTING UPPER LEVEL

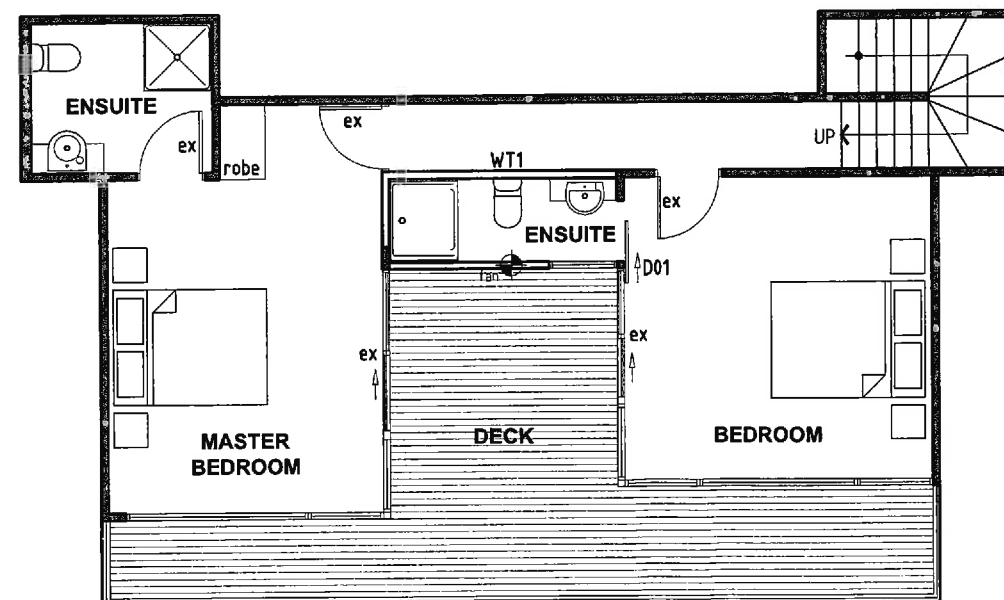

PROPOSED UPPER LEVEL

02. EXISTING & PROPOSED ALTERATIONS (UPPER FLOOR PLAN)

REVISIONS			
Rev.	Description:	By:	Date:

GENERAL NOTES

- o CHECK ALL DIMENSIONS ON SITE PRIOR TO COMMENCEMENT OF ANY BUILDING WORKS. ADVISE PROJECT MANAGER AND ARCHITECT OF DISCREPANCIES WHICH MAY OCCUR.
- o SCHEDULES DOCUMENTS MUST BE READ IN CONJUNCTION WITH ALL DRAWINGS AND THE CONTRACT SPECIFICATION TAKES PRECEDENCE OVER OTHER DOCUMENTS. ADVISE PROJECT MANAGER AND ARCHITECT OF DISCREPANCIES.
- o FIGURED DIMENSIONS TO TAKE PRECEDENCE OVER SCALED DIMENSIONS.
- o ALL MATERIALS AND PRODUCTS SPECIFIED TO BE USED STRICTLY IN ACCORDANCE WITH MANUFACTURERS DIRECTIONS WITH RESPECT TO PROCEDURE, COORDINATION OF WORKS AND ENVIRONMENTAL CONDITIONS.
- o ALL MATERIALS AND WORKMANSHIP TO BE FIRST GRADE AND IN ACCORDANCE WITH RELEVANT CURRENT AUSTRALIAN STANDARDS, THE BUILDING CODE OF AUSTRALIA AND THE REQUIREMENTS OF RELEVANT LOCAL GOVERNMENT AUTHORITIES.
- o ALL GLAZING TO COMPLY WITH AS 1288.
- o NO SMOKING ON SITE.
- o NO DOGS ON SITE.

0 1 2 5
METRES
1 centimetre on this drawing represents 1 metre on the ground (i.e. 1:100).

SHEET No. 2 OF 8

MICHAEL R COOPER
& ASSOC. PTY LIMITED ACN 066201134
ARCHITECTS
CERTIFIED BUILDING PRACTITIONER - ARCHITECT
TAS - CC982U VIC - 17933 NSW - 9523
PO BOX 1 BATTERY POINT TASMANIA 7004
THE STUDIO 49A DAVEY STREET HOBART
PH. (03) 6224 1822 MOBILE 0418 124 355
FAX (03) 6224 1823 admin@mcaarchitects.com.au

PROJECT TITLE
**PROPOSED ALTERATIONS & ADDITIONS
No. 45 West Shelly Road Orford
for Peter & Yvonne Sypkes**

ISSUE
PLANNING APPROVAL

DRAWING TITLE
**EXISTING & PROPOSED
UPPER FLOOR PLAN**

Scale:	Drawn:	Checked:	Approved:	Date:
1:100 @ A3	A.Cooper			01.08.2017

REVISION:
File: **A** **A02**
PROJECT No: **17058**

WALL LEGEND	
MARK	DESCRIPTION
	EXISTING WALLS TO BE RETAINED.
	90mm TIMBER STUD PARTITION WALL
	EXISTING WALLS TO BE DEMOLISHED.

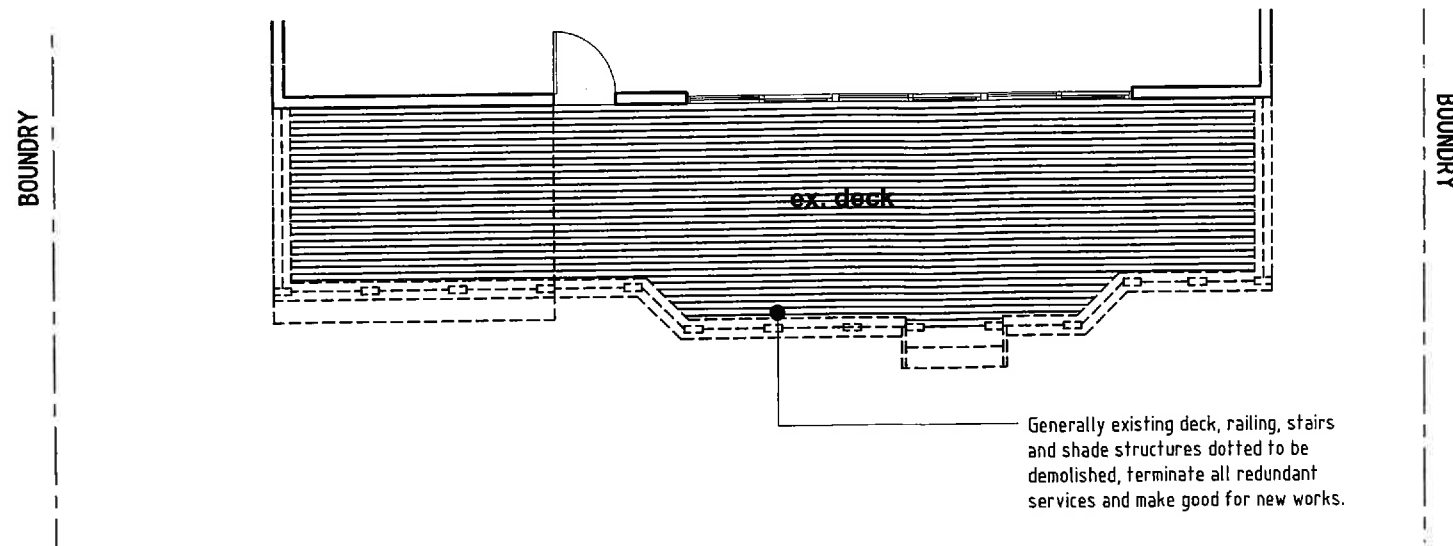

EXISTING DECK

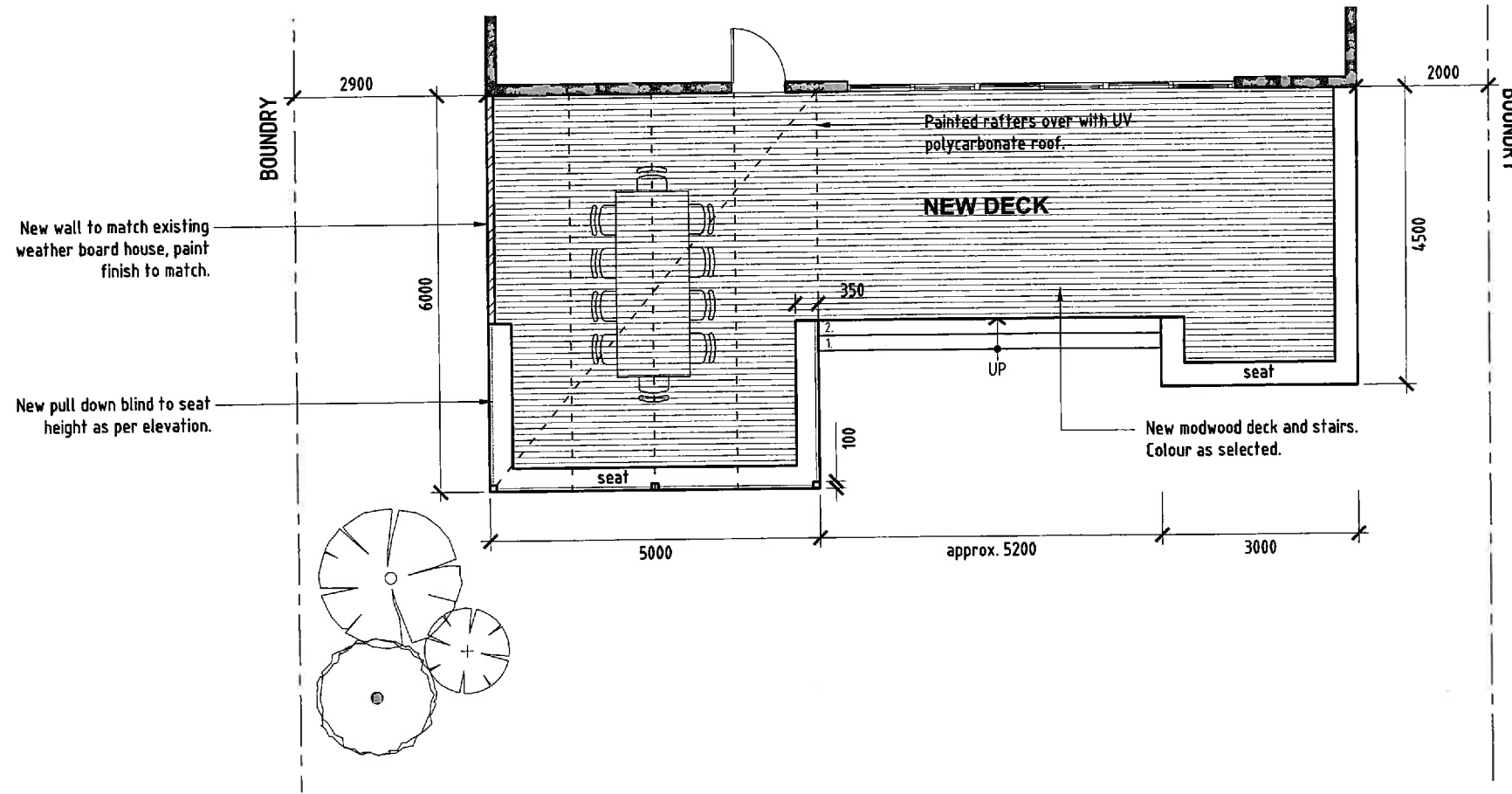

PROPOSED DECK

REVISIONS			
Rev.	Description:	By:	Date:

- GENERAL NOTES**
- o CHECK ALL DIMENSIONS ON SITE PRIOR TO COMMENCEMENT OF ANY BUILDING WORKS. ADVISE PROJECT MANAGER AND ARCHITECT OF DISCREPANCIES WHICH MAY OCCUR.
 - o SCHEDULES DOCUMENTS MUST BE READ IN CONJUNCTION WITH ALL DRAWINGS AND THE CONTRACT SPECIFICATION TAKES PRECEDENCE OVER OTHER DOCUMENTS. ADVISE PROJECT MANAGER AND ARCHITECT OF DISCREPANCIES.
 - o FIGURED DIMENSIONS TO TAKE PRECEDENCE OVER SCALED DIMENSIONS.
 - o ALL MATERIALS AND PRODUCTS SPECIFIED TO BE USED STRICTLY IN ACCORDANCE WITH MANUFACTURERS DIRECTIONS WITH RESPECT TO PROCEDURE, COORDINATION OF WORKS AND ENVIRONMENTAL CONDITIONS.
 - o ALL MATERIALS AND WORKMANSHIP TO BE FIRST GRADE AND IN ACCORDANCE WITH RELEVANT CURRENT AUSTRALIAN STANDARDS, THE BUILDING CODE OF AUSTRALIA AND THE REQUIREMENTS OF RELEVANT LOCAL GOVERNMENT AUTHORITIES.
 - o ALL GLAZING TO COMPLY WITH AS 1288.
 - o NO SMOKING ON SITE.
 - o NO DOGS ON SITE.

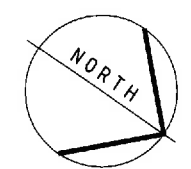
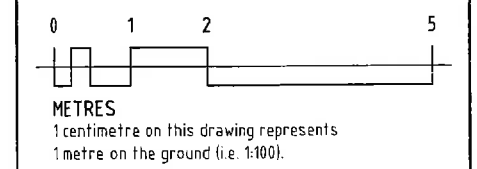

SHEET No. 3 OF 8



MICHAEL R COOPER
 & ASSOC. PTY LIMITED ACN 066201134
ARCHITECTS
 CERTIFIED BUILDING PRACTITIONER - ARCHITECT
 TAS - CC982U VIC - 17933 NSW - 9523
 PO BOX 1 BATTERY POINT TASMANIA 7004
 THE STUDIO 49A DAVEY STREET HOBART
 PH. (03) 6224 1822 MOBILE 0418 124 355
 FAX (03) 6224 1823 admin@mcaarchitects.com.au

PROJECT TITLE
PROPOSED ALTERATIONS & ADDITIONS
No. 45 West Shelly Road Orford
for Peter & Yvonne Sypkes

ISSUE
PLANNING APPROVAL

DRAWING TITLE
EXISTING AND PROPOSED
DECK PLAN

Scale:	Drawn:	Checked:	Approved:	Date:
1:100 @ A3	A.Cooper			01.08.2017

REVISION:
 File: **A** **A03**
 PROJECT No: **17058**

03. EXISTING AND PROPOSED DECK PLAN

Existing shade structure, deck and railing shown dotted to be demolished, terminate all redundant services and make good for new works.

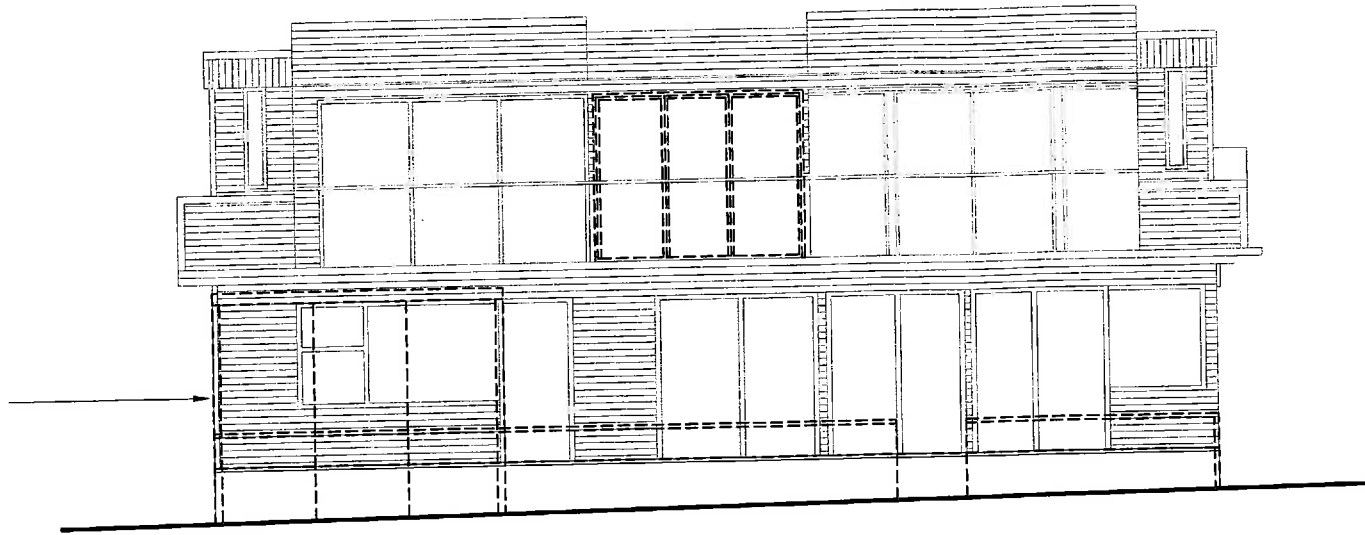

EXISTING EAST ELEVATION (BEACH)

New bathroom window (awning), cladding to match existing house, paint finish.

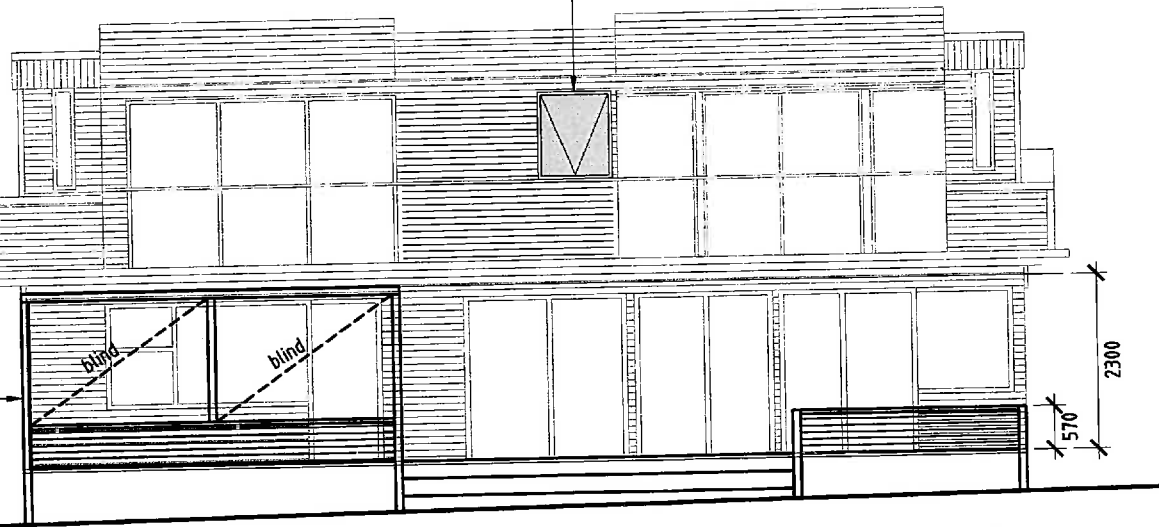

New outdoor area shade structure constructed of painted rafters over with a UV polycarbonate roof. Blinds around outside of structure to provide additional shade and privacy.

PROPOSED EAST ELEVATION (BEACH)

05. EXISTING AND PROPOSED EAST ELEVATION (BEACH)

REVISIONS			
Rev.	Description:	By:	Date:

- GENERAL NOTES**
- o CHECK ALL DIMENSIONS ON SITE PRIOR TO COMMENCEMENT OF ANY BUILDING WORKS. ADVISE PROJECT MANAGER AND ARCHITECT OF DISCREPANCIES WHICH MAY OCCUR.
 - o SCHEDULES DOCUMENTS MUST BE READ IN CONJUNCTION WITH ALL DRAWINGS AND THE CONTRACT SPECIFICATION TAKES PRECEDENCE OVER OTHER DOCUMENTS. ADVISE PROJECT MANAGER AND ARCHITECT OF DISCREPANCIES.
 - o FIGURED DIMENSIONS TO TAKE PRECEDENCE OVER SCALED DIMENSIONS.
 - o ALL MATERIALS AND PRODUCTS SPECIFIED TO BE USED STRICTLY IN ACCORDANCE WITH MANUFACTURERS DIRECTIONS WITH RESPECT TO PROCEDURE, COORDINATION OF WORKS AND ENVIRONMENTAL CONDITIONS.
 - o ALL MATERIALS AND WORKMANSHIP TO BE FIRST GRADE AND IN ACCORDANCE WITH RELEVANT CURRENT AUSTRALIAN STANDARDS, THE BUILDING CODE OF AUSTRALIA AND THE REQUIREMENTS OF RELEVANT LOCAL GOVERNMENT AUTHORITIES.
 - o ALL GLAZING TO COMPLY WITH AS 1288.
 - o NO SMOKING ON SITE.
 - o NO DOGS ON SITE.

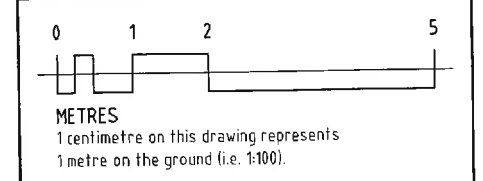

SHEET No. 5 OF 8



MICHAEL R COOPER
 & ASSOC. PTY LIMITED ACN 066201134
ARCHITECTS
 CERTIFIED BUILDING PRACTITIONER - ARCHITECT
 TAS - CC982U VIC - 17933 NSW - 9523
 PO BOX 1 BATTERY POINT TASMANIA 7004
 THE STUDIO 49A DAVEY STREET HOBART
 PH. (03) 6224 1822 MOBILE 0418 124 355
 FAX (03) 6224 1823 admin@mcaarchitects.com.au

PROJECT TITLE
**PROPOSED ALTERATIONS & ADDITIONS
 No. 45 West Shelly Road Orford
 for Peter & Yvonne Sypkes**

ISSUE
PLANNING APPROVAL

DRAWING TITLE
**EXISTING AND PROPOSED
 EAST ELEVATION**

Scale:	Drawn:	Checked:	Approved:	Date:
1:100 @ A3	A.Cooper			01.08.2017

REVISION:
 File: **A A05**
 PROJECT No: **17058**

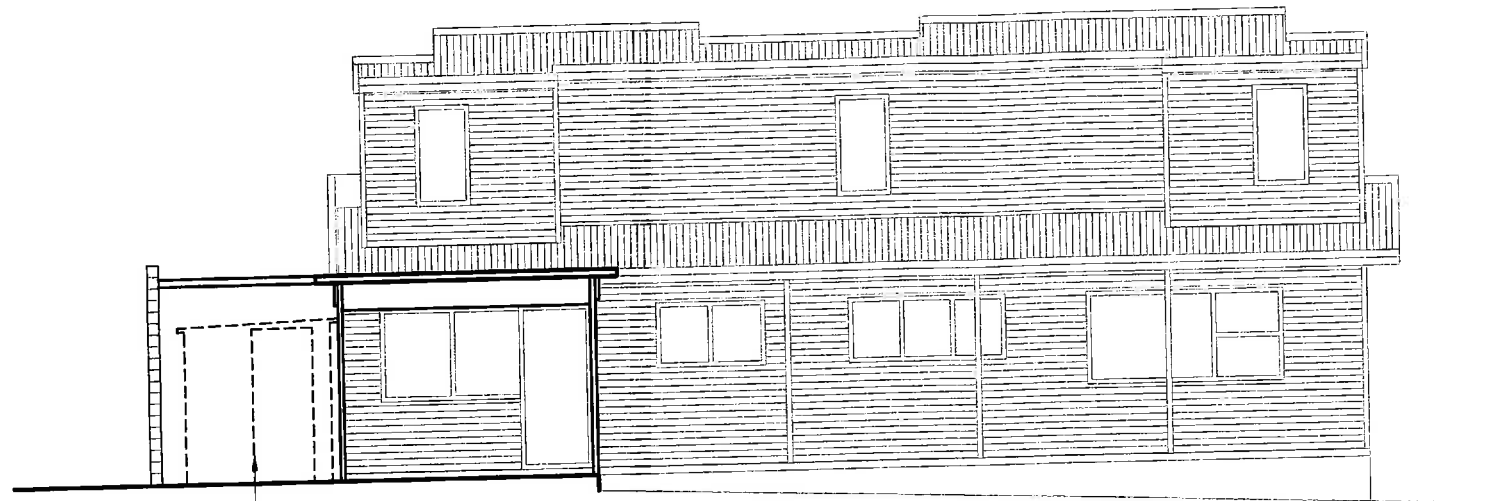

Existing shed and railing, dotted to be demolished, terminate all redundant services and make good for new works.

EXISTING WEST ELEVATION (STREET)

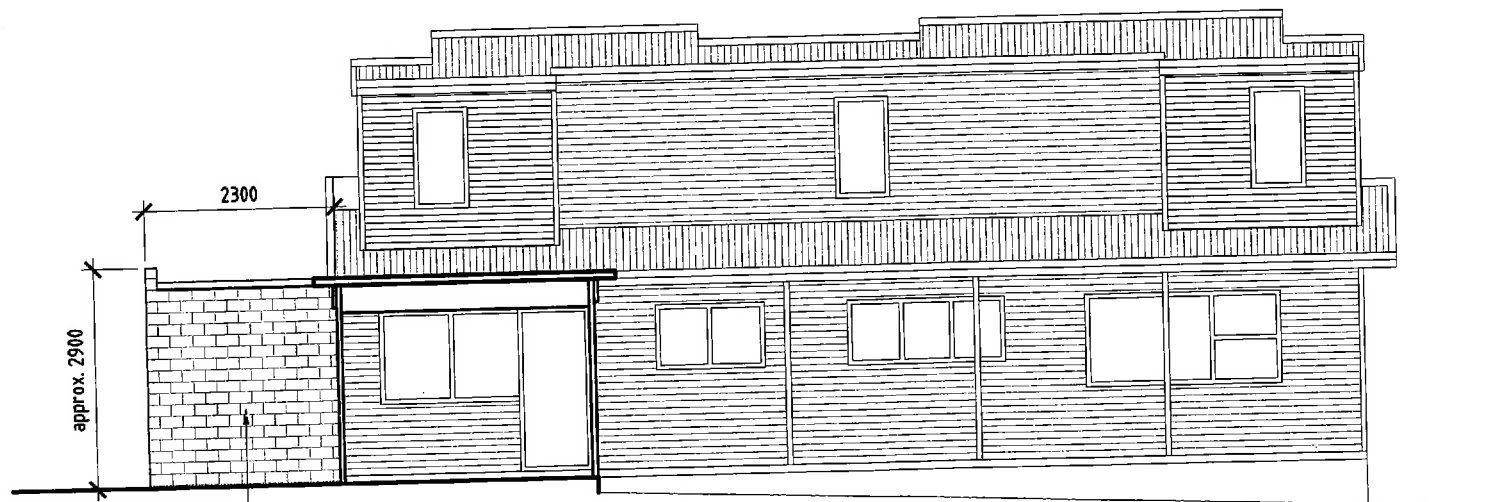

New shed constructed of 190mm block work on concrete slab with Colourbond steel roof to run into existing downpipe. Colour as selected. Accessed through new 1200mm roller door as per plan A04.

PROPOSED WEST ELEVATION (STREET)

06. EXISTING AND PROPOSED WEST ELEVATION (STREET)

REVISIONS			
Rev.	Description:	By:	Date:

GENERAL NOTES

- o CHECK ALL DIMENSIONS ON SITE PRIOR TO COMMENCEMENT OF ANY BUILDING WORKS. ADVISE PROJECT MANAGER AND ARCHITECT OF DISCREPANCIES WHICH MAY OCCUR.
- o SCHEDULES DOCUMENTS MUST BE READ IN CONJUNCTION WITH ALL DRAWINGS AND THE CONTRACT SPECIFICATION TAKES PRECEDENCE OVER OTHER DOCUMENTS. ADVISE PROJECT MANAGER AND ARCHITECT OF DISCREPANCIES.
- o FIGURED DIMENSIONS TO TAKE PRECEDENCE OVER SCALED DIMENSIONS.
- o ALL MATERIALS AND PRODUCTS SPECIFIED TO BE USED STRICTLY IN ACCORDANCE WITH MANUFACTURERS DIRECTIONS WITH RESPECT TO PROCEDURE, COORDINATION OF WORKS AND ENVIRONMENTAL CONDITIONS.
- o ALL MATERIALS AND WORKMANSHIP TO BE FIRST GRADE AND IN ACCORDANCE WITH RELEVANT CURRENT AUSTRALIAN STANDARDS, THE BUILDING CODE OF AUSTRALIA AND THE REQUIREMENTS OF RELEVANT LOCAL GOVERNMENT AUTHORITIES.
- o ALL GLAZING TO COMPLY WITH AS 1288.
- o NO SMOKING ON SITE.
- o NO DOGS ON SITE.

0 1 2 5

METRES
1 centimetre on this drawing represents 1 metre on the ground (i.e. 1:100).

SHEET No. 6 OF 8

Member Australian Institute of Architects

MICHAEL R COOPER
& ASSOC. PTY LIMITED ACN 066201134
ARCHITECTS
CERTIFIED BUILDING PRACTITIONER - ARCHITECT
TAS - CC982U VIC - 17933 NSW - 9523
PO BOX 1 BATTERY POINT TASMANIA 7004
THE STUDIO 49A DAVEY STREET HOBART
PH. (03) 6224 1822 MOBILE 0418 124 355
FAX (03) 6224 1823 admin@mcaarchitects.com.au

PROJECT TITLE
**PROPOSED ALTERATIONS & ADDITIONS
No. 45 West Shelly Road Orford
for Peter & Yvonne Sypkes**

ISSUE
PLANNING APPROVAL

DRAWING TITLE
**EXISTING AND PROPOSED
WEST ELEVATION**

Scale:	Drawn:	Checked:	Approved:	Date:
1:100 @ A3	A.Cooper			01.08.2017

REVISION:
File: **A** **A06**
PROJECT No: **17058**

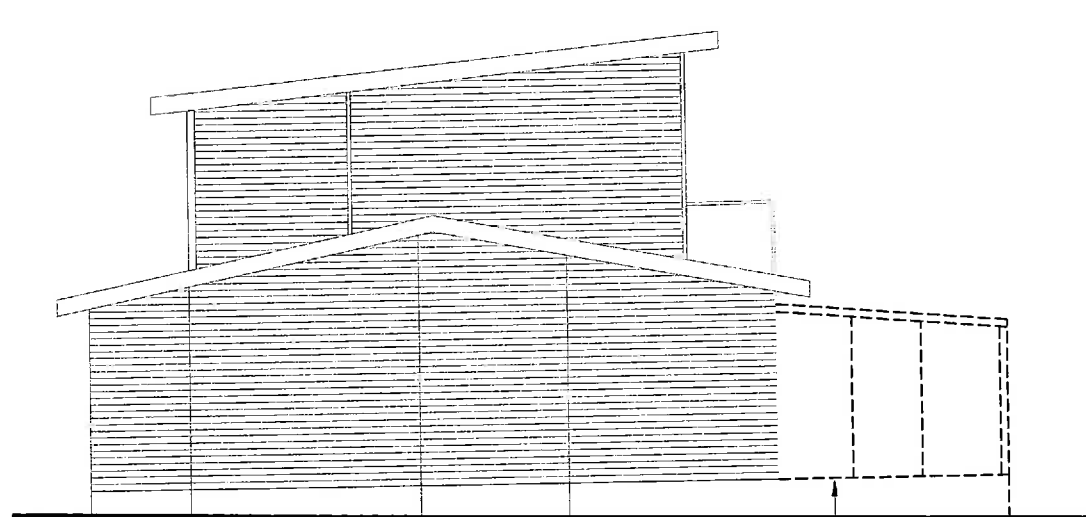

Existing shade structure, deck and railing dotted to be demolished and make good for new works.

EXISTING SOUTH ELEVATION

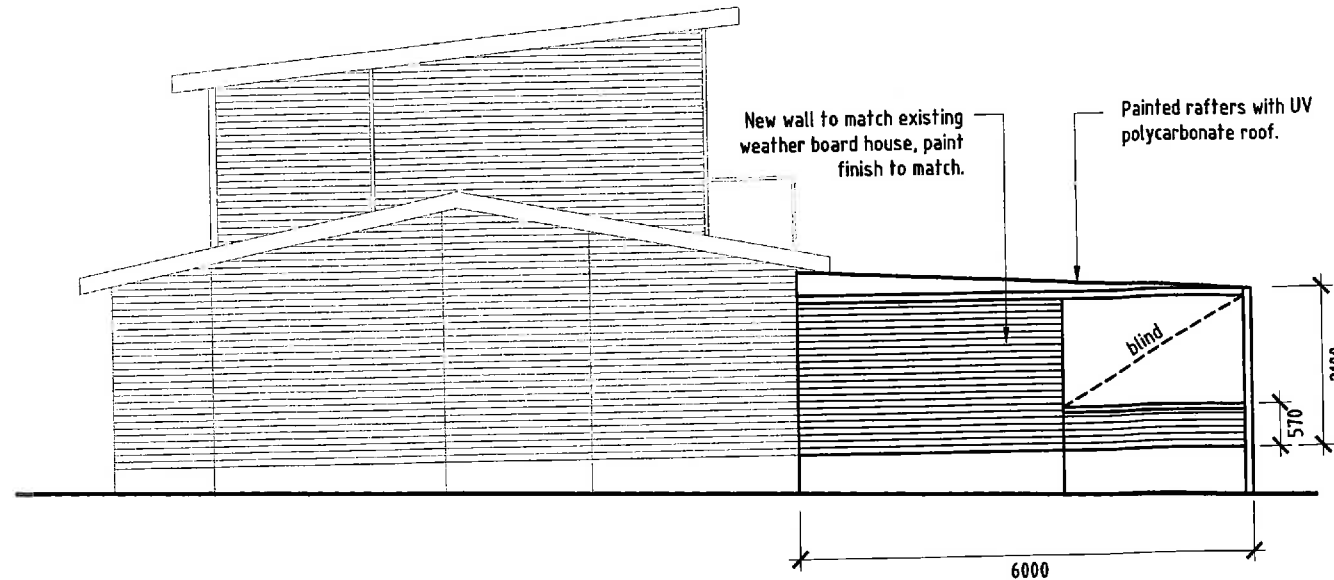

PROPOSED SOUTH ELEVATION

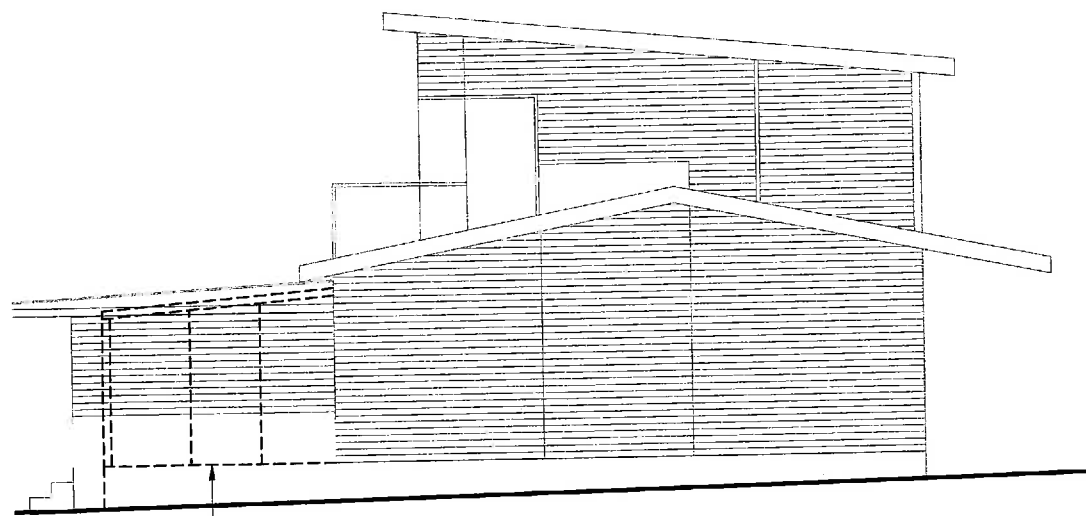

Existing shade structure, deck and railing dotted to be demolished and make good for new works.

EXISTING WEST ELEVATION

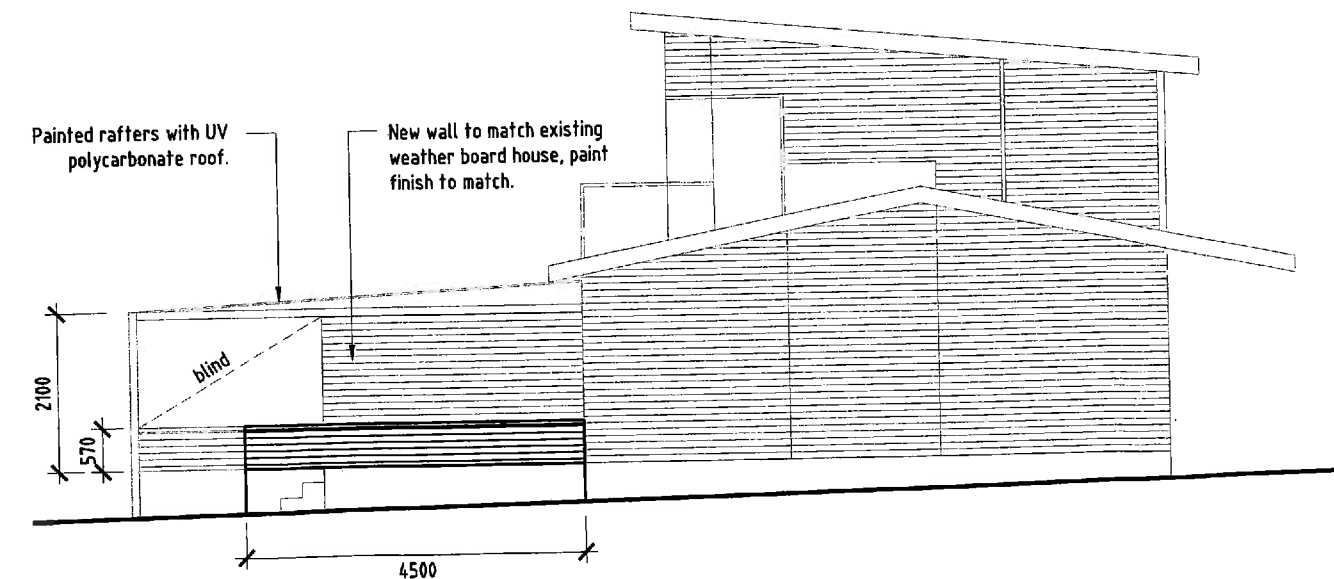

PROPOSED WEST ELEVATION

REVISIONS			
Rev.	Description:	By:	Date:

GENERAL NOTES

- o CHECK ALL DIMENSIONS ON SITE PRIOR TO COMMENCEMENT OF ANY BUILDING WORKS. ADVISE PROJECT MANAGER AND ARCHITECT OF DISCREPANCIES WHICH MAY OCCUR.
- o SCHEDULES DOCUMENTS MUST BE READ IN CONJUNCTION WITH ALL DRAWINGS AND THE CONTRACT SPECIFICATION TAKES PRECEDENCE OVER OTHER DOCUMENTS. ADVISE PROJECT MANAGER AND ARCHITECT OF DISCREPANCIES.
- o FIGURED DIMENSIONS TO TAKE PRECEDENCE OVER SCALED DIMENSIONS.
- o ALL MATERIALS AND PRODUCTS SPECIFIED TO BE USED STRICTLY IN ACCORDANCE WITH MANUFACTURERS DIRECTIONS WITH RESPECT TO PROCEDURE, COORDINATION OF WORKS AND ENVIRONMENTAL CONDITIONS.
- o ALL MATERIALS AND WORKMANSHIP TO BE FIRST GRADE AND IN ACCORDANCE WITH RELEVANT CURRENT AUSTRALIAN STANDARDS, THE BUILDING CODE OF AUSTRALIA AND THE REQUIREMENTS OF RELEVANT LOCAL GOVERNMENT AUTHORITIES.
- o ALL GLAZING TO COMPLY WITH AS 1288.
- o NO SMOKING ON SITE.
- o NO DOGS ON SITE.

METRES
1 centimetre on this drawing represents 1 metre on the ground (i.e. 1:100).

SHEET No. 7 OF 8

Member Australian Institute of Architects

MICHAEL R COOPER & ASSOC. PTY LIMITED ACN 066201134
ARCHITECTS
CERTIFIED BUILDING PRACTITIONER - ARCHITECT
TAS - CC982U VIC - 17933 NSW - 9523

PO BOX 1 BATTERY POINT TASMANIA 7004
THE STUDIO 49A DAVEY STREET HOBART
PH. (03) 6224 1822 MOBILE 0418 124 355
FAX (03) 6224 1823 admin@mcaarchitects.com.au

PROJECT TITLE
**PROPOSED ALTERATIONS & ADDITIONS
No. 45 West Shelly Road Orford
for Peter & Yvonne Sypkes**

ISSUE
PLANNING APPROVAL

DRAWING TITLE
**EXISTING AND PROPOSED
STREET ELEVATION**

Scale:	Drawn:	Checked:	Approved:	Date:
1:100 @ A3	A. Cooper			01.08.2017

REVISION:
File: **A** **A07**
PROJECT No: **17058**

07. EXISTING AND PROPOSED STREET ELEVATION

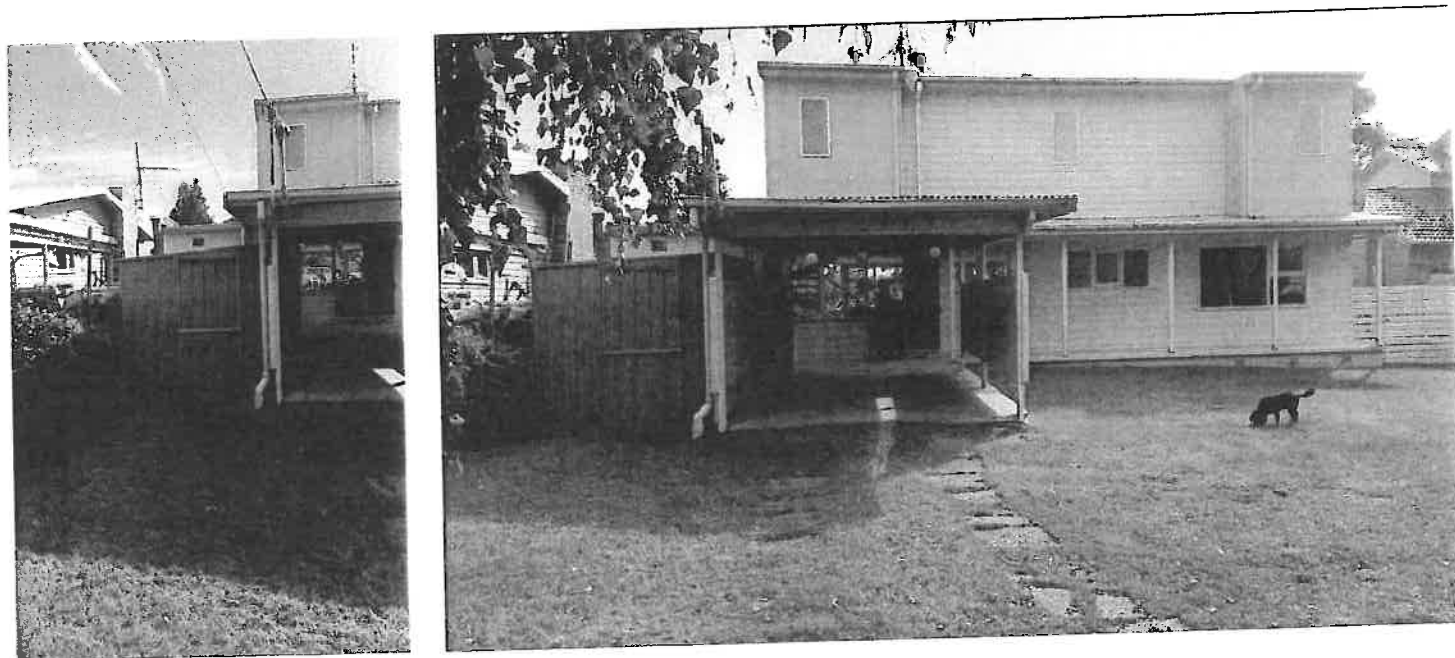

EXISTING NORTH ELEVATION ((FACING BEACH))



EXISTING NORTH ELEVATION ((FACING BEACH))

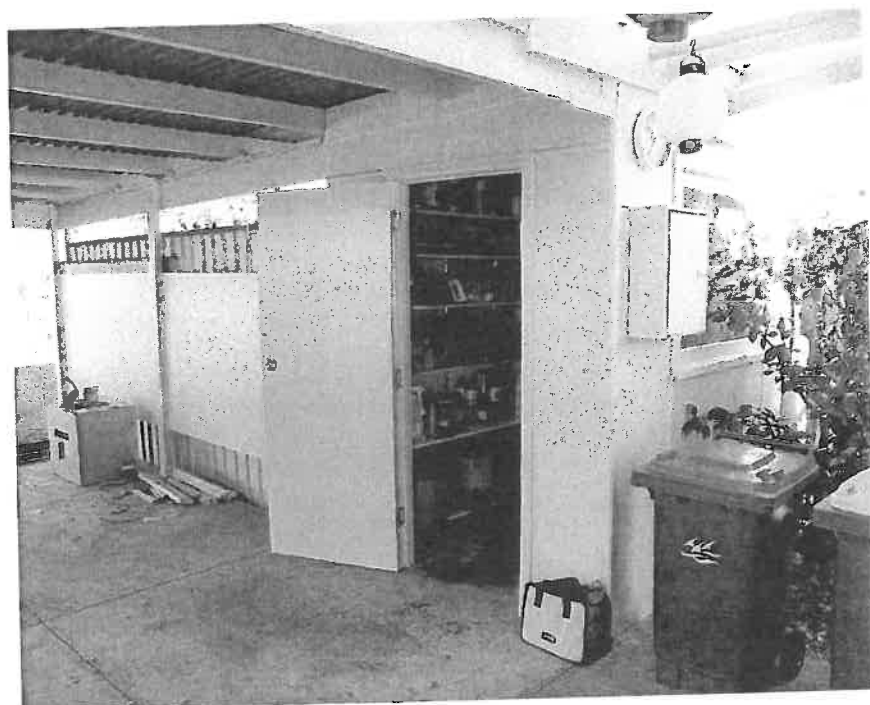

EXISTING STREET ELEVATION OF EXISTING SHED



EXISTING DECK



REVISIONS

Rev.	Description:	By:	Date:

GENERAL NOTES

- o CHECK ALL DIMENSIONS ON SITE PRIOR TO COMMENCEMENT OF ANY BUILDING WORKS. ADVISE PROJECT MANAGER AND ARCHITECT OF DISCREPANCIES WHICH MAY OCCUR.
- o SCHEDULES DOCUMENTS MUST BE READ IN CONJUNCTION WITH ALL DRAWINGS AND THE CONTRACT SPECIFICATION TAKES PRECEDENCE OVER OTHER DOCUMENTS. ADVISE PROJECT MANAGER AND ARCHITECT OF DISCREPANCIES.
- o FIGURED DIMENSIONS TO TAKE PRECEDENCE OVER SCALED DIMENSIONS.
- o ALL MATERIALS AND PRODUCTS SPECIFIED TO BE USED STRICTLY IN ACCORDANCE WITH MANUFACTURERS DIRECTIONS WITH RESPECT TO PROCEDURE, COORDINATION OF WORKS AND ENVIRONMENTAL CONDITIONS.
- o ALL MATERIALS AND WORKMANSHIP TO BE FIRST GRADE AND IN ACCORDANCE WITH RELEVANT CURRENT AUSTRALIAN STANDARDS, THE BUILDING CODE OF AUSTRALIA AND THE REQUIREMENTS OF RELEVANT LOCAL GOVERNMENT AUTHORITIES.
- o ALL GLAZING TO COMPLY WITH AS 1288.
- o NO SMOKING ON SITE.
- o NO DOGS ON SITE.

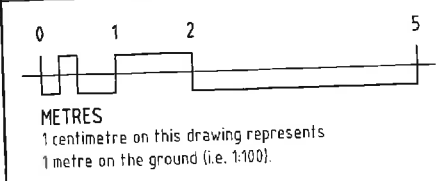

SHEET No. 8 OF 8

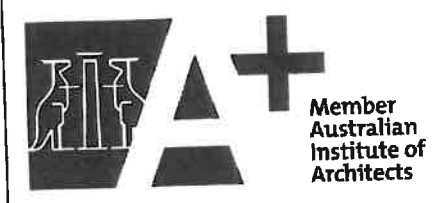

MICHAEL R COOPER
 & ASSOC. PTY LIMITED ACN 066201134
ARCHITECTS
 CERTIFIED BUILDING PRACTITIONER - ARCHITECT
 TAS - CC982U VIC - 17933 NSW - 9523
 PO BOX 1 BATTERY POINT TASMANIA 7004
 THE STUDIO 49A DAVEY STREET HOBART
 PH. (03) 6224 1822 MOBILE 0418 124 355
 FAX (03) 6224 1823 admin@mcaarchitects.com.au

PROJECT TITLE
PROPOSED ALTERATIONS & ADDITIONS
No. 45 West Shelly Road Orford
for Peter & Yvonne Sypkes

ISSUE
PLANNING APPROVAL

DRAWING TITLE
EXISTING AND PROPOSED
STREET ELEVATION

Scale:	Drawn:	Checked:	Approved:	Date:
1:100 @ A3	A.Cooper			01.08.2017

REVISION:
 File: **A** **A08**
 PROJECT No: **17058**