

SWANNICK drive

1 site plan  
1 : 300

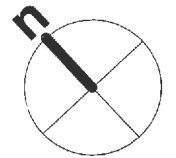

4	revised DA	02.06.17
3	DA	16.05.17
2	preliminary	10.4.17
1	preliminary	7.4.17

REV: DESCRIPTION: DATE:

PROJECT:  
**proposed dwelling**  
 FOR:  
**steve bricknell**  
**23 swannick drive**  
**swannick tasmania 7215**

DRAWING TITLE:  
**site plan**

DRAWING NO: <b>a03</b>	DRAWN BY: JB DATE: june 2 2017
---------------------------	-----------------------------------

SCALE: 1 : 300	PROJECT: 0217BR
----------------	-----------------

**jennifer binns**  
 www.jenniferbinnsdesign.com.au  
 (03) 6376 2588 : 0439 765 452 : jenniferbinns@bigpond.com  
 suite 8 level 1 avery house, 48 cecilia street, st helens 7216

**bda** BUILDING DESIGNERS AUSTRALIA ACCREDITATION NO: CC 1269L

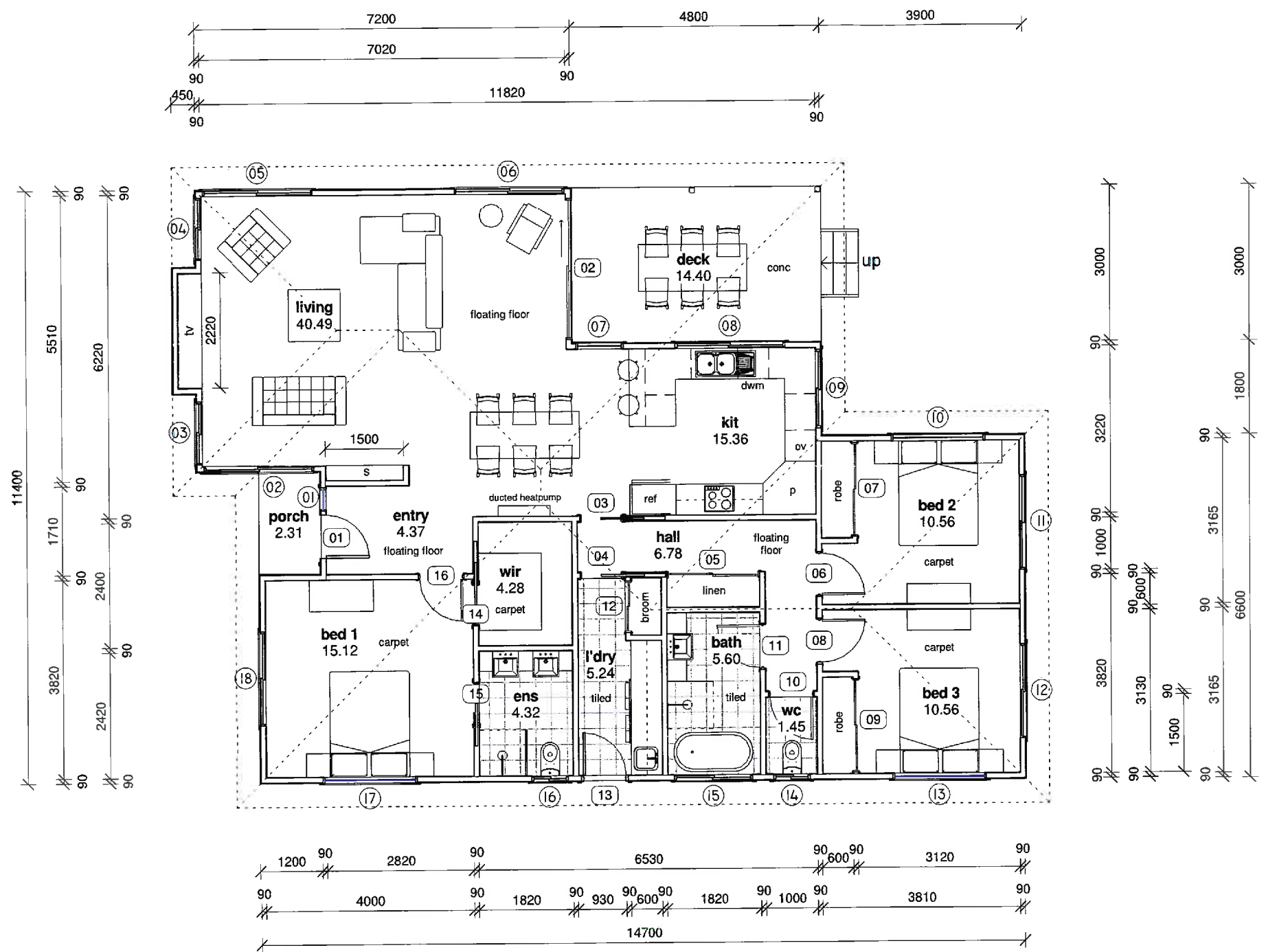

1 proposed floor plan  
1 : 100

3	DA	16.05.17
2	preliminary	10.4.17
1	preliminary	7.4.17
REV:	DESCRIPTION:	DATE:
PROJECT: proposed dwelling		
FOR: steve bricknell 23 swanwick drive swanwick tasmania 7215		
DRAWING TITLE: proposed floor plan		
DRAWING NO: a04	DRAWN BY: JB	
	DATE: may 15 2017	
SCALE: 1 : 100	PROJECT: 0217BR	
www.jenniferbinnsdesign.com.au (03) 6376 2588 : 0439 765 452 : jenniferbinns@bigpond.com suite 8 level 1 avery house, 48 cecilia street, st helens 7215		
		ACCREDITATION NO: CC 1269L

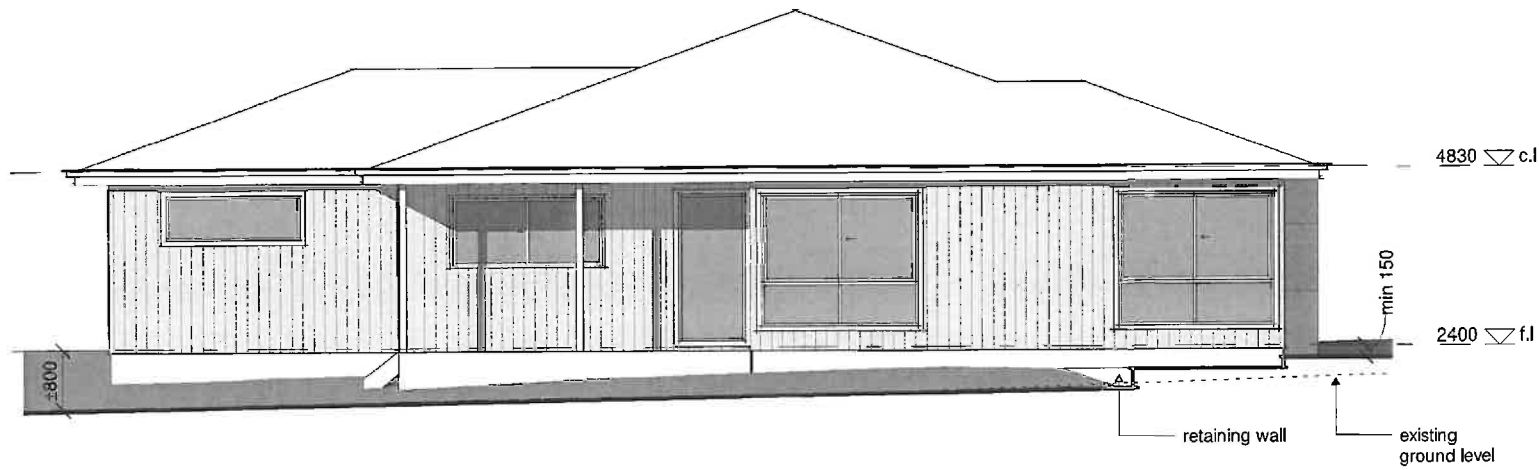

2 north east elevation  
1 : 100

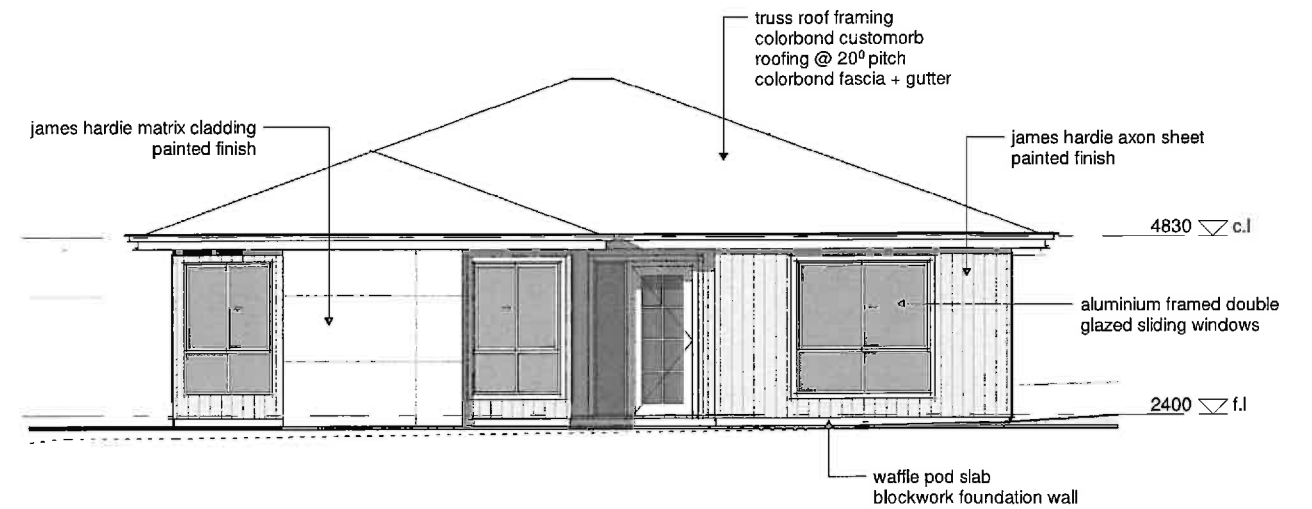

1 north west elevation  
1 : 100

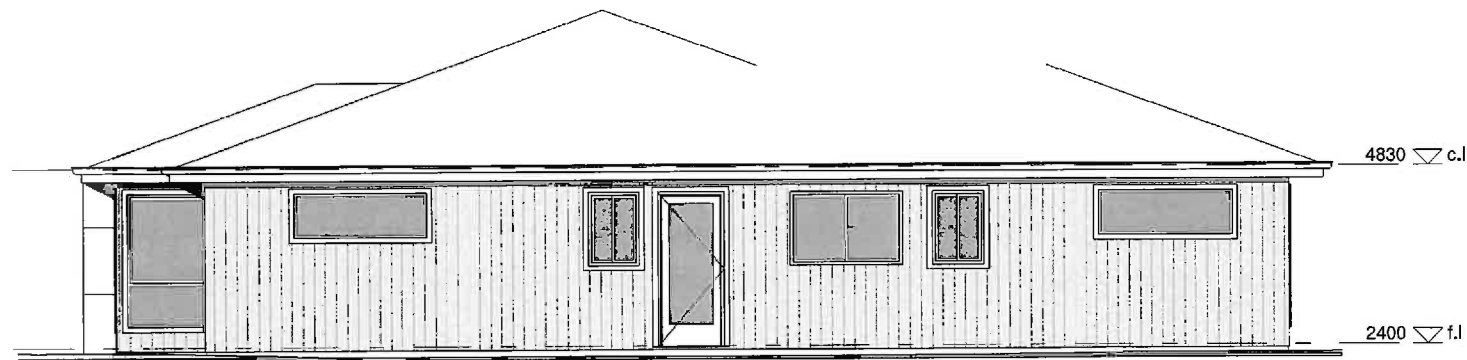

4 south west elevation  
1 : 100

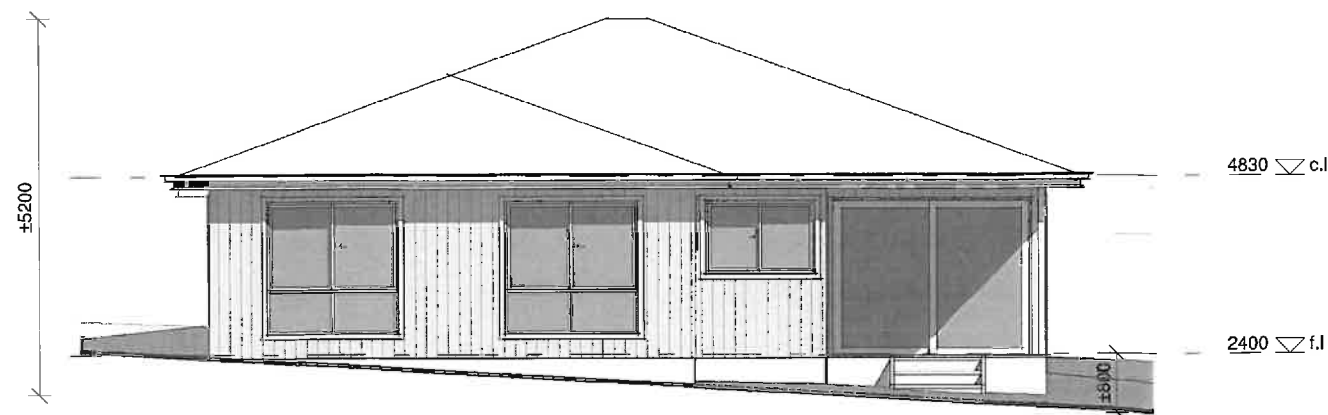

3 south east elevation  
1 : 100

4	revised DA	02.06.17
3	DA	16.05.17
2	preliminary	10.4.17
1	preliminary	7.4.17

REV:	DESCRIPTION:	DATE:
------	--------------	-------

PROJECT:  
**proposed dwelling**

FOR:  
**steve bricknell**  
**23 swanwick drive**  
**swanwick tasmania 7215**

DRAWING TITLE:  
**elevations**

DRAWING NO: <b>a06</b>	DRAWN BY: JB
SCALE: 1 : 100	DATE: june 2 2017
	PROJECT: 0217BR

 **jennifer binns**

www.jenniferbinnsdesign.com.au  
(03) 6376 2588 : 0439 765 452 : jenniferbinns@bigpond.com  
suite 8 level 1 avery house, 48 cecilia street, st helens 7216

 **DESIGNERS AUSTRALIA** ACCREDITATION NO: CC 1269L